Robert B. Mantell, in his home at Atlantic Highlands, N. J., working out the setting of "The Merchant of Venice."

Pach Photo News, Inc.

ADVERTISEMENT

Have it demonstrated.
Sold by best Furniture and Dept. Stores
Made by
Greenpoint Metallic Bed Co.
Brooklyn, N. Y.

15247G

Vantines
The Oriental Store

Tri-Bottle Perfumery Set, $1

A unique Japanese telescoped case, artistically decorated, containing 3 triangular shaped bottles, glass stoppered, each filled with ½ oz. Vantine's Famous Oriental Perfumery; a different odor in each bottle. On sale in our Perfumery Section and mailed, postpaid, upon receipt of $1.

A·A·VANTINE·&·CO·Inc·
Fifth Ave. and 39th St., New York.

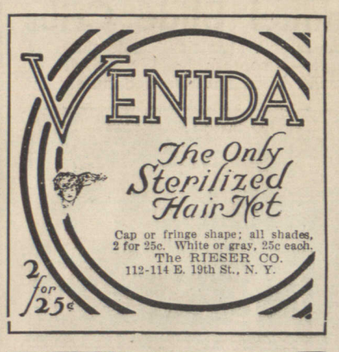

Cap or fringe shape; all shades, 2 for 25c. White or gray, 25c each.
The RIESER CO.
112-114 E. 19th St., N. Y.

The "LIPSPRING" Sanitary All-Metal Box Spring Cannot Sag. Has a Quilted Pad Inside of the Detachable Washable Cover.
For Sale at FURNITURE and DEPARTMENT STORES
We will gladly mail you the name of the nearest dealer and Lipspring Facts folder.
Greater New York Bedding Co., Inc.
39-40 East Street, New York City.

A LUXURIOUS ARM CHAIR
Down Cushion Denim Cover Special $48.00
Down Cushion D. C. Divan Special $83.50

F. R. ALDRICH
DECORATOR
452 5th Ave., N. Y.
Bryant 7530

SWIMMING
SCIENTIFICALLY TAUGHT

Large heated pool. Individual instruction to ladies and gentlemen. Est. 1899. Write for Booklet D or phone Columbus 2421.
Dalton Swimming School
308 West 59th Street.

ORIENTAL RUGS
JOSEPH WILD & Co.
Fifth Ave (Near Sidewalk 30th St.) Entire 2nd Floor

WISSNER
A PIANO OF THE HIGHEST ARTISTIC CLASS
WAREROOMS:
53 E. 34th St., N. Y.
55 Flatbush Av., Bklyn
134 Newark Av., J. C.
903 Broad St., Newark

ADVERTISEMENT

For Beautiful Nails

ZOBRIGHT (Waterproof) **Nail Enamel** imparts a lasting satin finish and brilliant lustre. White or pink cake and Flexible "Velvedge" Buffer, 25c. at stores, or sample 10c. from us direct.

RUBIGLOSS (Waterproof) **Nail Polish** gives a bright pink lustre which lasts a week and will not wash off. Delicately fragrant. 2 sizes—10c. and 25c.

Sold by Liggett's, Riker-Hegeman drug stores, Macy's, Gimbel's, McCreery's, Altman's, Bonwit-Teller, Abraham & Straus, etc., or remit to us.

Vanna-Rouge—finest Rouge ever made. In attractive box, with mirror and puff, 25c.

R. V. D. Corporation, 90 West Broadway, N. Y.

You need *Shur-ons* if you need Glasses

Glasses of quality and accuracy—prescribed by competent Registered Specialists—at astonishingly low prices

M. Singer
Optometrists & Opticians
Madison Av., Cor. 100th St. 114 Fulton St.
981 Prospect Av., Bronx 604 W. 181st St.

Lane Bryant
is the largest maker and retailer in the world of maternity apparel and

Lane Bryant MATERNITY CORSET 3.85

is the ONE built for the true maternity figure with full knowledge of its requirements.
Retains Stylish Figure; Preserves Health, Relieves Fatigue, supports abdomen and vital organs; shaped as a shallow bowl to hold child securely and prevent injury. "Mater Modes" sent free out of town.
Write Dept. E 6. **Lane Bryant** 25 West 38th St.

WASHINGTON ART GALLERIES AND SALESROOMS.

Beg to announce their Sales at Auction with several large consignments of Genuine Antiques, Fine Reproductions and Modern Furniture, Oriental Rugs, Bronzes, Paintings and Objects of Art. Our salesrooms are now open for exhibition and private sales. You are cordially invited.
51 WEST 39th ST. (Bet. 5th & 6th Aves.)
Telephone Bryant 7767.

Fight disease as they do in hospitals
SYLTHO-NATHOL

The disinfectant and antiseptic which leading hospitals use is just as necessary in your home.
Four sizes. 10c, 25c, 50c & $1.

IMPROVE YOUR APPEARANCE

By Covering Your Bald Spot With a Wig or Toupee.
Protect yourself against Catarrh and Neuralgia; fit and match guaranteed perfect. Send for Booklet.
T. Walter Solomon
102 W. 42 St., N. Y
Without Toupee. Wearing Toupee.

Highest Prices Paid
For Ladies' & Gentlemen's FINE MISFIT OR SLIGHTLY USED Evening & Street Gowns & FURS. ALSO DIAMONDS, JEWELRY & SILVERWARE BOUGHT & SOLD.
Call or address
MME. NAFTAL,
69 West 45th St.
Tel. Bryant 670.

The Powder of Royalty
Ambre Royal
Paris
$2.00 the box
Sold in the best shops all over the world.
FRANK M. PRINDLE & CO
71 W. 35th St., New York

Ideal Home for Fall and Winter
HOTEL MONTCLAIR
MONTCLAIR, N. J.

MOST DELIGHTFULLY SITUATED RESIDENTIAL HOTEL IN NEW YORK'S SUBURBS. OPEN THE ENTIRE YEAR. Exclusive Clientele, Golf, Splendid Orchestra, Dancing, English Grill. Private Motor Bus Meets Lackawanna Trains.
FREDERICK C. HALL COMPANY.

ADVEERTISEMENT ADVEERTISEMENT

Twelve Stories of Solid Comfort in the Heart of New York City.
Within 2 Minutes' Walk of Pennsylvania R. R. Terminal.

HOTEL YORK

36TH STREET CORNER 7TH AVENUE

STRICTLY FIREPROOF

Convenient to all attractions. Within ten minutes' walk of thirty leading theatres, shops, etc. One short block to Broadway.

ACCOMMODATIONS BETTER THAN RATES INDICATE.
Attractive Rooms, $1.50 and $2.00 with Bath Privilege.
Attractive Rooms, $2.00 to $4.00 with Private Bath.
Where two persons occupy same room only $1 extra added to above rates.
RESTAURANT AT POPULAR PRICES.

H. G. WILLIAMS, Mgr.

Hotel Seville

A HALF BLOCK FROM FIFTH AVE.
AT MADISON AVE. AND 29TH ST.
PARLOR, BEDROOM AND BATH,
From $1,500 per year.
ROOM, WITH BATH, FOR TWO,
$3 to $5 per day.
SINGLE ROOMS, $1.50 PER DAY.
HIGH CLASS ORCHESTRAL MUSIC.
Descriptive booklet with room-plan stating all prices on request. Edward Purchas, Managing Director.

37 Madison Avenue
THE MADISON SQUARE

Furnished & Unfurnished Housekeeping, Non-Housekeeping and Studio Apartments now available.

Also rooms en suite or singly, each with bath. Unexcelled in appointment, atmosphere and service. A la carte restaurant.

PHELPS-STOKES EST., Inc., Owners.
WILLARD H. BARSE, Director.

Money Back Guarantee

YOU can purchase merchandise advertised in THE TRIBUNE with absolute safety—for if dissatisfaction results in any case THE TRIBUNE guarantees to pay your money back upon request. No red tape, no quibbling. We make good promptly if the advertiser does not.
Address All Complaints to
Bureau of Investigations
The Tribune
New York City

HOTEL ORLEANS
100 West 80th Street

The Hotel of Exceptional Opportunity, overlooking Central Park; the view is unsurpassed. Rooms are large, light and airy, with large closets. Its atmosphere is homelike and refined. Accessible to every line of transit.

Yearly rates: 3 room suites, furnished or unfurnished, from $12 to $18; also transient rates for long or short periods.

Hotel Ansonia
Broadway
73rd to 74th St.
Turkish Bath
AND
Hydro-Therapy Establishment
NOW OPEN.
For Ladies & Gentlemen.

HOTEL WALLICK
BROADWAY AND 43rd STREET

Positively the Best Location and Values in New York.
Rooms with bath, $1.50, $2, $2.50, $3.

Kwong Yuen & Co.,
287 5th Av., Bet. 30 & 31 Sts.
ORIENTAL ART GOODS
DIRECT IMPORTERS
Prices and Qualities Cannot Be Equalled.
Hand Embroidered MANDARIN BAGS, $4.00, Postpaid.

ADVEERTISEMENT

The stranger in New York on Thanksgiving Day is very lonesome. He would give anything in the world to be back home.

The thousands of people living in New York—roomers—would like, better than anything in the world, to have an old fashioned Thanksgiving Dinner in some home, among friends.

The Hotel Belleclaire tries to make itself a real home on Thanksgiving Day. It cannot supply you with personal friends but it can and does supply a friendly atmosphere.

You can enjoy your Thanksgiving Dinner amid surroundings calculated to make you feel at home although you may be alone.

You will not receive any cold glances from anybody. The home spirit prevails.

You will get a good dinner. You can stuff yourself full of good things. They will be served as if you were in a home of your own. They will be cooked as nearly like mother used to cook as possible.

There will be music to cheer you up.

You will dine among nice, home loving people.

Come around from 1 to 3 for your midday meal, or from 6:30 to 8:30 for your night meal.

Maybe you would like to start the day off with a breakfast of Country Sausages and Griddle Cakes and a fine cup of Coffee—served from 7 to 11.

We will do our very best to give you a happy Thanksgiving Day.

ROBERT D. BLACKMAN.

Hotel Berkley
170 West 74th. St.
Apartments
Unfurnished
By The Year
Most perfectly arranged Apartments in N.Y.
From $600. up
Per Annum
At 72nd. St. Subway

HOTEL MANHATTAN SQUARE
50-58 West 77th Street.
ABSOLUTELY FIREPROOF.
Opposite Beautiful Manhattan Square Park.

Facilities for banquets, weddings, etc. Furnished and unfurnished apartments by the year, also monthly, weekly and daily rates. Superior restaurant, club breakfast. Splendid music.
H. FROHMANN, President.
GEO. W. O'HARE, Manager.

HOTEL BRISTOL 122-124 W. 49th St. N.Y.
RATES:
WITHOUT MEALS, per day:
Single room, running water, $1.50.
For two, $2; with bath, $2.50 and $3.00.
Sitting room, bedroom and bath, $3 to $5.
WITH MEALS, per day:
Single room, running water, $3.00. For two, $5.00; with bath, $6.00. Sitting room, bedroom and bath, $7 to $8.

New Weston Hotel
Madison Ave. at 49th St.
Favored by Discriminating Persons. Accessible — Exclusive — Moderate Rates.
Unfurnished Apartments on Yearly Lease. Furnished Apartments and Rooms with Bath permanently or transiently. Exceptional Cuisine: Restaurant a la Carte.
Prices Reasonable.
S. G. Clayton, President.

"An Institution of High Grade Service"
Phone Columbus 154.

Storage, Moving, Packing, Shipping
Both sides of 66th St., near Central Park.
"WE KNOW HOW." ESTABLISHED 1875.

ADVEERTISEMENT

HOTEL THERESA
7th Avenue, 124th to 125th Sts.
ENTIRE BLOCK
Very Accessible Prices Moderate
Within a few minutes' walk of N. Y. Central Railroad Station.
One block from "L" and Subway. Surface cars and Bus line to all points at door.
FAMILY & TRANSIENT FIREPROOF
ALL OUTSIDE ROOMS
Single room with running water and some with shower.. $1.50
Single room with bath..... 2.00
Room with bath (for two persons) 2.50
Parlor, Bedroom and Bath.... 3.50 Up.
Special Rates by Month or Season.

Dining Room on 12th floor, overlooking Palisades.
Board $10.50 per week.
Breakfast, 50c; Lunch, 60c. Dinner, $1.00.
Excellent Cuisine. Perfect Service.
Tel. 8270 Morningside.
R. P. LEUBE, Manager.

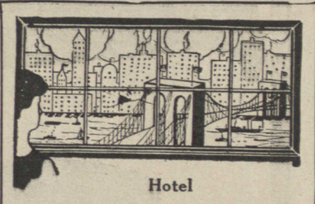

Hotel
MARGARET
97 Columbia Heights, Brooklyn
Within a stone's throw of the harbor, the Margaret's windows show the full panorama of ships that pass in and out of the port. Atop the building is a delightful solarium, where our guests can enjoy the sunshine and invigorating air, with a view of all that goes on for miles around. The financial district is just across the river.
Rates are famously low.
Large room with bath (two persons), $45 per month; two rooms with bath, $60.
Quiet, refinement, homelikeness, perfect service and proximity to all centres are but the more important advantages of the Margaret. Meals table d'hote and a la carte. Before taking winter quarters let me show you one of our unusual apartments.
Three minutes' walk from end of Brooklyn Bridge.
E. D. DE PUY, Manager,
Formerly with Hotel Plaza, N. Y.

West 23d Street, at Seventh Avenue
ABSOLUTELY FIREPROOF
Parlor, bedroom, bath, unfurnished, $720 per year up. Furnished, $1,200 per year up. Room with adjoining bath, $1.50. Room with private bath, $2. Artists' Studios, $780 year and up.
Special rates by month, season and year; open fireplaces; high ceilings, unusually high rooms; spacious closets.
Club Breakfasts, 25c. up.
Luncheon.... 50c. | Dinner..... 75c.
Colored map "B" of New York mailed free upon application.

ADVERTISEMENT ADVERTISEMENT

HOTEL MARSEILLES
Broadway at 103d St., New York
SUPERB LOCATION

Absolutely Fireproof

HUDSON RIVER

Subway express station on corner.

To Live at the Marseilles Is to Live Well

PERMANENT TRANSIENT
A social atmosphere that is delightful and a location that is unusually convenient, with good food and good service at reasonable prices, make the Hotel Marseilles the ideal fall and winter home.

Rooms with Bath from $2.00 Per Day and Up
Larger Suites in Proportion
APARTMENTS FOR FALL RENTALS NOW BEING SHOWN.
Unusual facilities for holding public functions, banquets, weddings, dinners, &c.

Hotel Bretton Hall
BROADWAY 85TH TO 86TH ST.

LARGEST & MOST ATTRACTIVE UPTOWN HOTEL
Subway Station at Door
All the Comforts and Advantages of the Best New York City Hotels at Reasonable Rates
Rates for Either One or Two Persons:
Room with private bath, $2.50 and $3 day
Parlor, bedroom and bath, $4.00 to $7.50
ALSO EXCEPTIONALLY DESIRABLE APARTMENTS FURNISHED OR UNFURNISHED, UNDER YEARLY LEASE, FROM 2 to 6 ROOMS, WITH 1, 2 or 3 BATHS.

HOTEL IMPERIAL
Broadway and 32nd Street
Nearer to Everything Than Anything.
600 Rooms, Single or En Suite
Single Rooms.....$1.50 per day up
With bath .....$2.50 per day up
Imperial Home Dinner Served Daily 6 to 9 P. M., $1.25 per cover.

WILLARD D. ROCKEFELLER,
Manager.

Hotel Laurelton
147-149 WEST 55TH STREET,
Just east of Seventh Avenue
NEW—MODERN—REFINED SURROUNDINGS—BEAUTIFULLY FURNISHED.

TRANSIENT RATES:	MONTHLY RATES:
Single Room and bath..$2.00	Single room and bath..$50.00
Double Room and bath..$3.00	Double room and bath. 60.00
Two Rooms and bath...$5.00	Two rooms and bath..115.00

Ground Floor Office suitable for Physician or Dentist.
Phone Circle 240. J. G. Boggs.

Hotel
Marie Antoinette
66TH ST. & BROADWAY
The Management Begs to Announce to the Public That All the Restaurants Are Now Open for the Season.
Cuisine of Unusual Excellence.
H. Stanley Green, Mgr.

Prince George Hotel
FIFTH AVENUE & 28TH STREET.
One of the Best Appointed Hotels and Restaurants in Town. Grand Foyer for Ladies and Gentlemen newly added on Ground Floor.
800 Bedrooms, all with Bath. Rates $2.00 per day and up.
Special Rates for Permanent Guests.
GEORGE H. NEWTON, Manager.
Formerly of Fifth Avenue Hotel.

The Buckingham
Fifth Avenue & 50th. St.
Opposite St. Patrick's Cathedral
Large Rooms, Single and en Suite.
Very reasonable Rates given to transients or permanent guests.
D. C. Jones Manager

Hotel Leonori
Madison Avenue at 63rd Street

Apartment hotel of the most modern style; one block from Central Park.
Luxurious Apartments, Furnished and Unfurnished. Transients Accommodated.
C. L. LEONORI,
G. R. SCHMIDT.

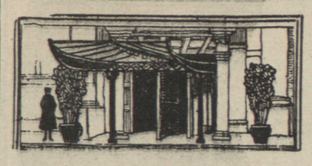

THE GREGORIAN
35th St., bet. 5th Ave. and B'way.
A WELL managed hotel catering to particular people exacting maximum service and comforts at reasonable prices.
300 Rooms, each with bath, $2.00 to $3.00 per day. Parlor, Bedroom and Bath, $4.00 per day.
Special reduction for extended stays.
Restaurant features: Good food, properly prepared and served. Club Breakfasts, 30c up. Luncheon 60c. Dinner of selected specialties, cooked to order, including cocktail, wines and cordials, $1.50. Also a la Carte.
Music and entertaining features—an excellent place to entertain your friends or Clubs.
D. P. RITCHEY, PROP.

$50,000 in Remodeling.
Most Modern in Construction.
Rooms $1.00 Per Day Up.
HOTEL ALBERT
11th Street and University Place,
One Block West of Broadway,
In the Heart of New York
All rooms are large, light and airy. Catering to people of refinement who desire good service, food, etc., at reasonable prices.

HOTEL EARLE
103-5 Waverly Place
Overlooking Washington Square; modern; fireproof.
LIVE ON THE AMERICAN PLAN.
$35 to $40 a week. Parlor, bedroom and bath; meals for two. Newly furnished and decorated. Facing Washington Park. Rooms with private baths, $10.50 a week, $14.00 for 2. Rooms with private baths and meals, $18.00 a week for one person, or $28.00 for two.
One block off Fifth Ave., in Washington Square.

Fourteen East Sixtieth St.
A quiet, luxurious Residential Hotel, Affording the Exclusiveness of a Private Residence.
Opposite the Metropolitan Club and 5th Av. Entrance to Central Park. Apartments, single or en suite, rented, furnished or unfurnished, for long or short periods.
EAGER & BABCOCK.