ONE OF THE MOST STRIKING PICTURES THAT HAS COME OUT OF THE WAR. French infantrymen crossing a curtain of fire near Fort Souville, north of Verdun. Observe particularly the attitude of the last man. He knows he is going down into hell. For a few seconds he seems to hesitate, impressed by the fearful noise of a big shell bursting on his left. But his companions have passed on in the rain of steel splinters, and he rushes forward into the dreadful furnace to duty and probably to death.
© Underwood & Underwood.

AN AUSTRIAN TRENCH UNDER A CHURCH. "They show no respect for sacred buildings," is the caption typed on the back of the photograph by a British writer. *Underwood & Underwood.*

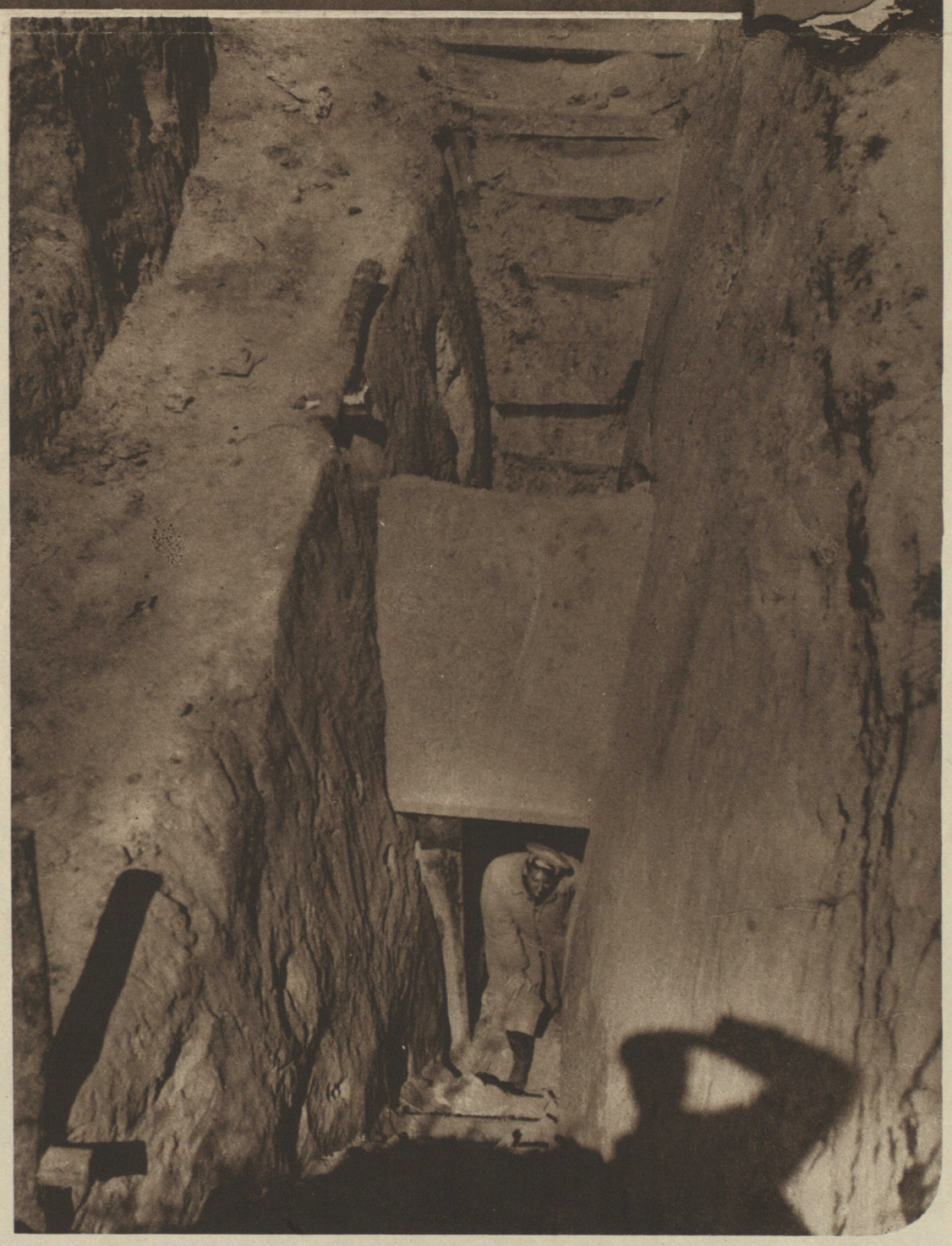

AN AUSTRIAN TRENCH UNDER A CHURCH. This is the entrance to the tunnel that leads into the church. It is thirty feet under the ground. *Underwood & Underwood.*