The Fastest Yacht in the World. Peter Winchester Rouss's New Turbine Flyer, Winchester.

Photos by Edwin Levick.

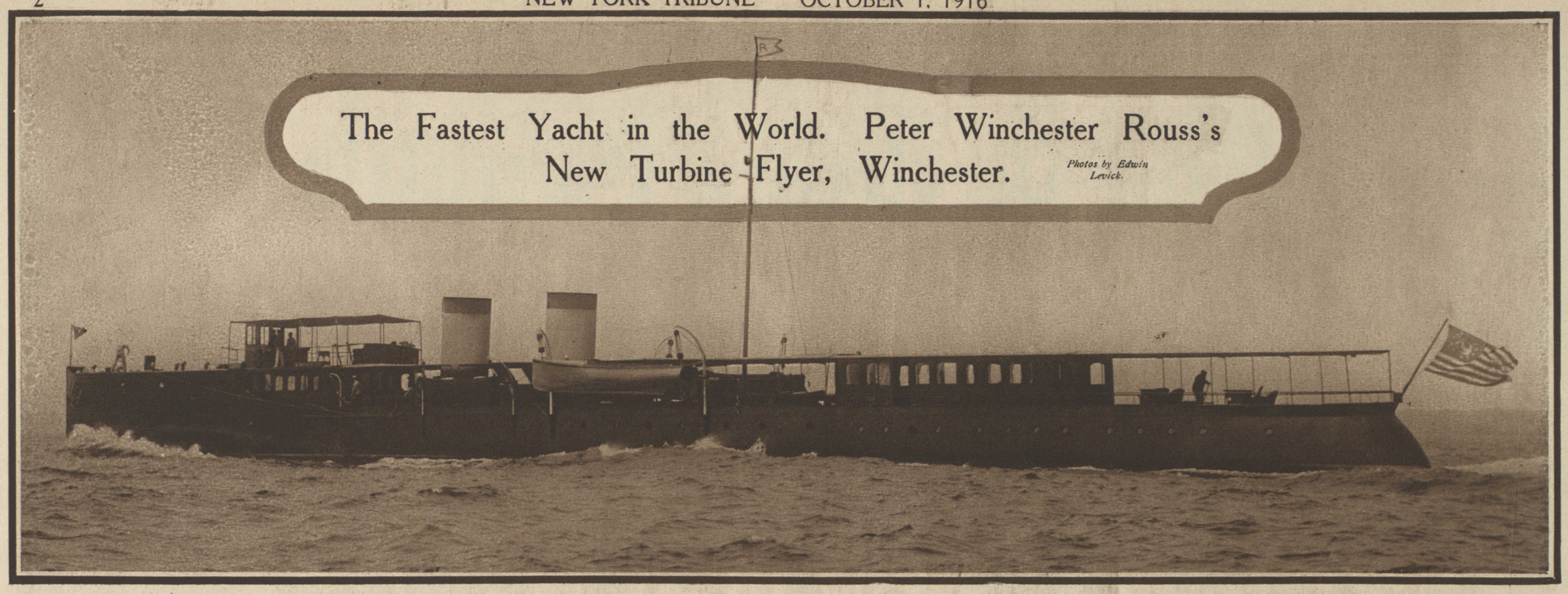

The Winchester Under Way. Not unlike, with her sheer, flush deck and cruiser type of stern, the modern destroyer of our navy, she develops a speed of thirty-six miles an hour. She is 225 feet long, with a breadth of 21 feet.

The owner's stateroom. The Winchester is the largest yacht of the season.

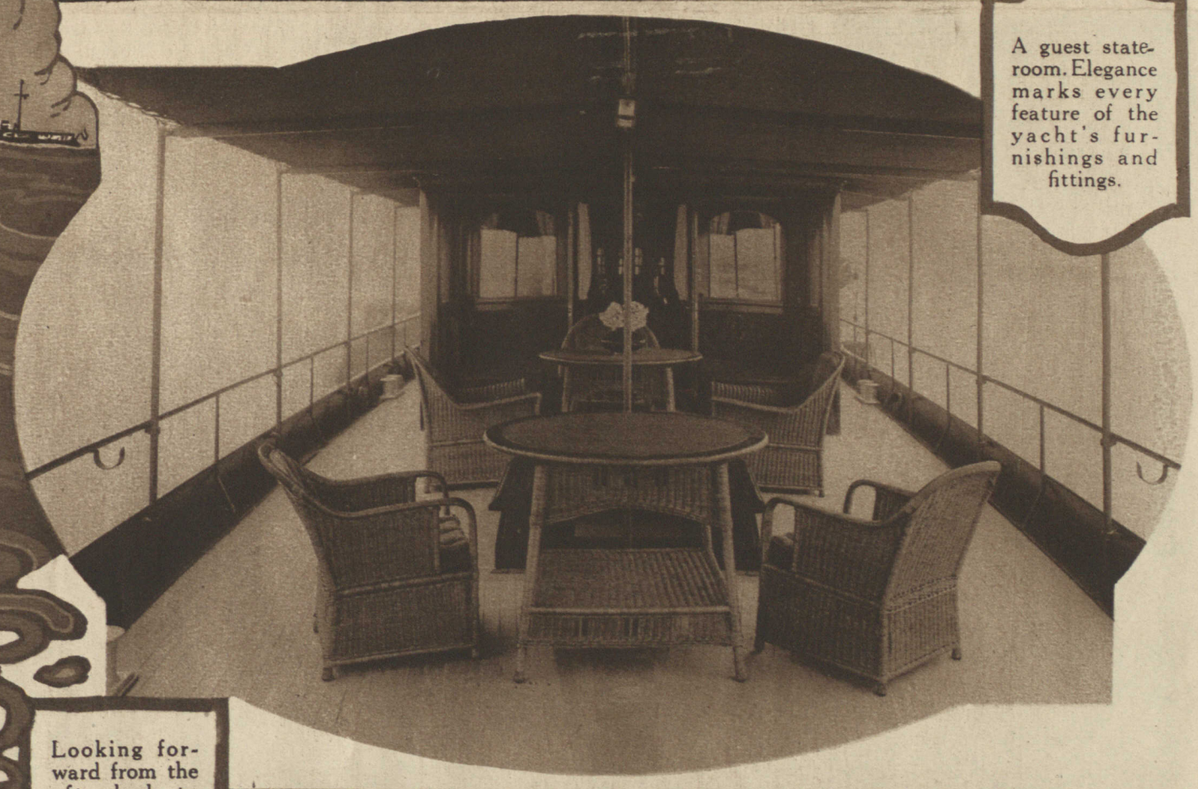

A guest stateroom. Elegance marks every feature of the yacht's furnishings and fittings.

The owner's bathroom; roomy enough and luxurious enough for a duplex apartment.

Looking forward from the afterdeck to the music room amidships.

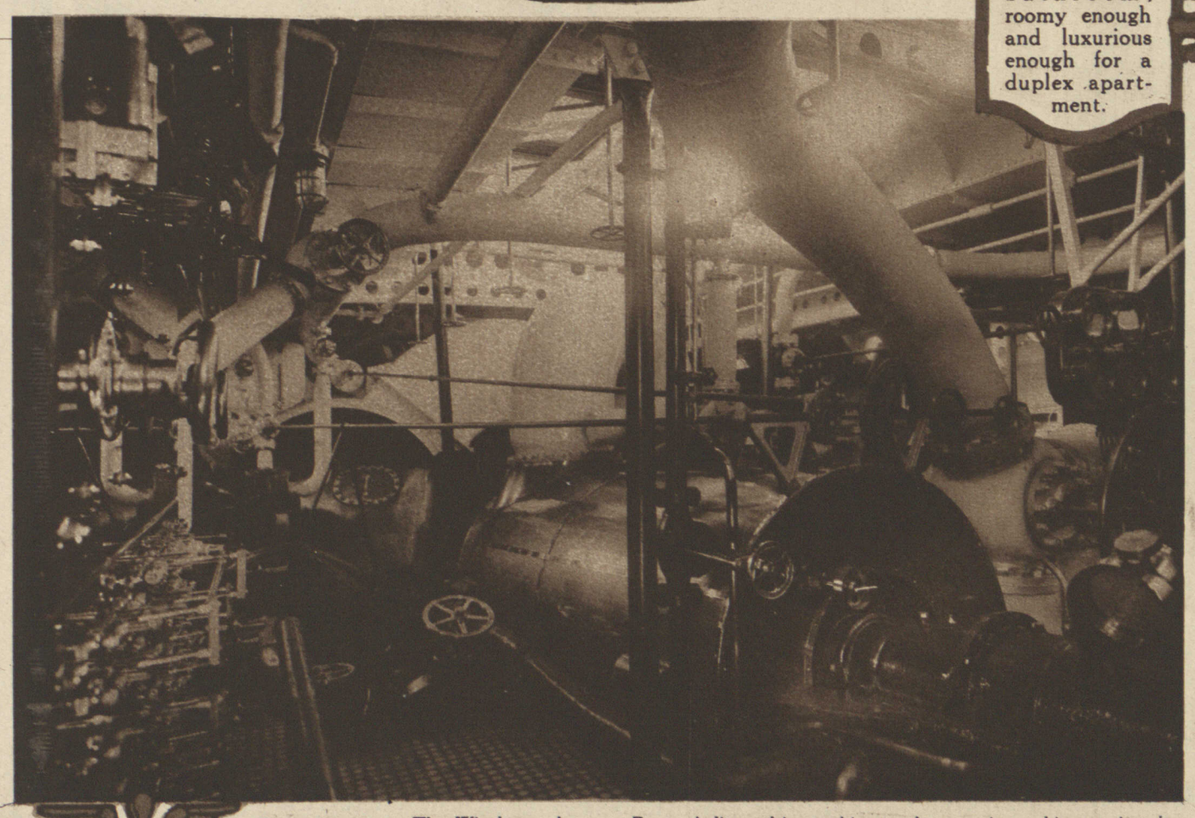

The engine room. The Winchester has two Parsons' direct drive turbines and a reversing turbine, so that she may be stopped quickly when under full headway. Steam is supplied by two boilers of the Normand type, oil fired. The turbines are designed to give 7,500 shaft horsepower.

The music room. Forward of this is the dining saloon. The Winchester, designed by Cox & Stevens, is a notable addition to the New York Yacht Club fleet. She will be used mainly to ply between Mr. Rouss's country home, near Oyster Bay, and New York.