PART SIX
NEW YORK TRIBUNE

The Tribune Graphic

Section Two

SUNDAY
JULY 23, 1916

Walter Hagen of Rochester winning the Metropolitan Open Golf Championship at the 18th hole from Charley Hoffner of Philadelphia, at Garden City, L. I.
Photo by Edwin Levick.

When East Meets West on the Tennis Court.—Ichya Kumagae, the Japanese from California who won the New York State lawn tennis championship on July 15 at Utica.
Photo by Edwin Levick.

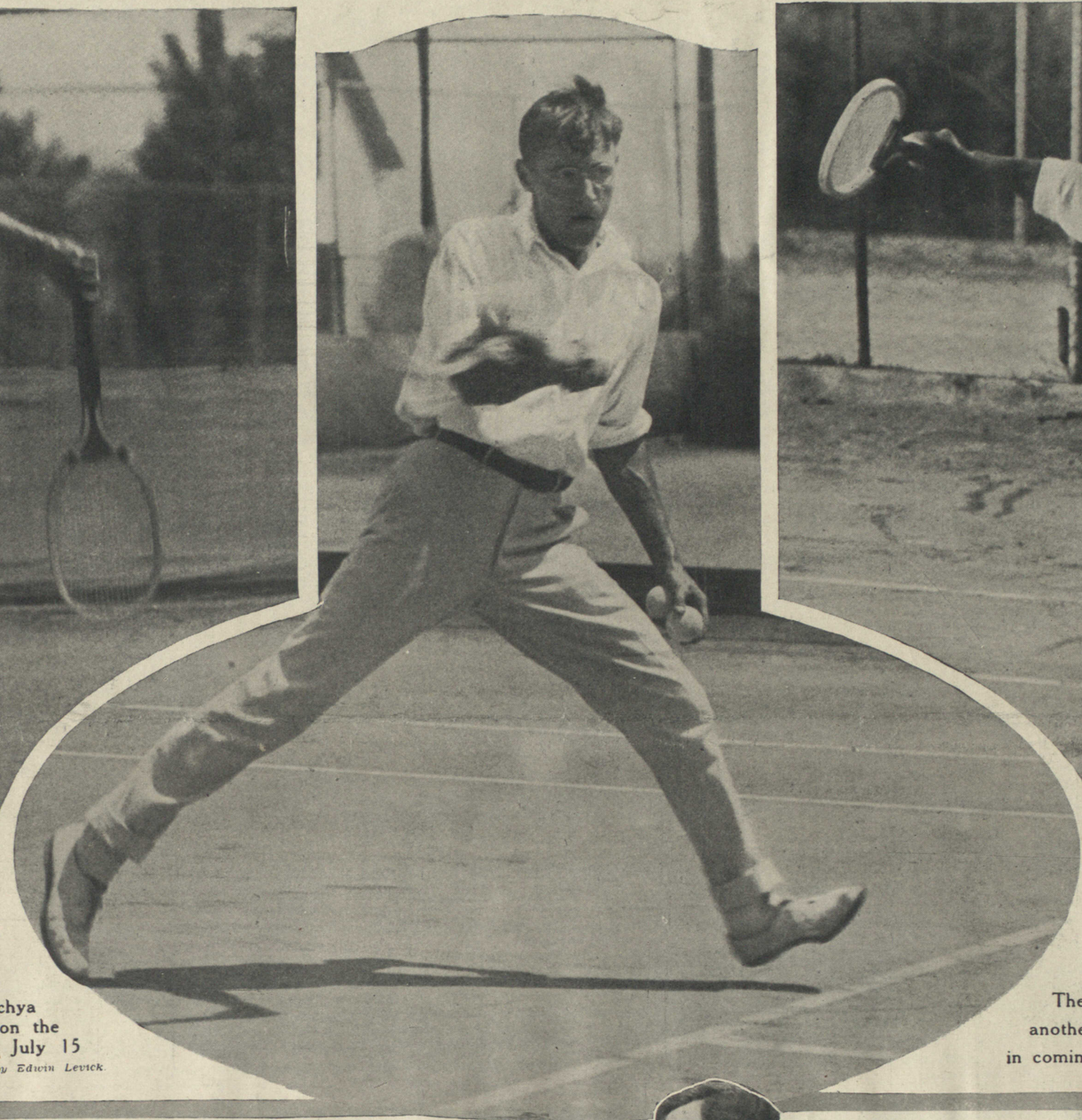

The Oriental Tennis Invasion.—"Hack" Mi-Kame, another exponent of Japanese tennis, who wlil figure in coming tourneys.
Photo by Edwin Levick.

Walter Hagen, the new Metropolitan Open Golf Champion at the finish of a brassie shot.
Photo by Edwin Levick.

William S. McCloy who was defeated by Ichya Kumagae, the Japanese, in the semi-finals for the New York State tennis championship.
Photo by Edwin Levick.

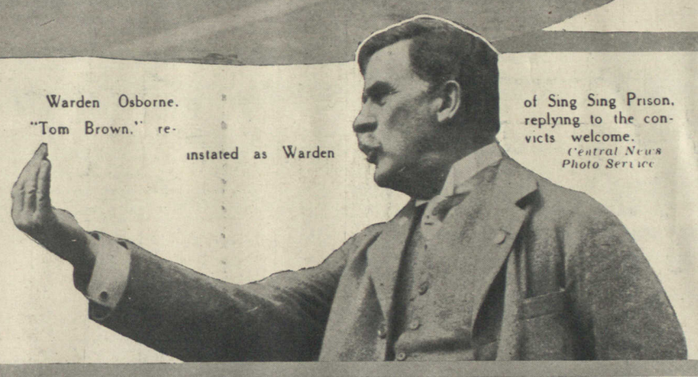

Warden Osborne. "Tom Brown," reinstated as Warden of Sing Sing Prison, replying to the convicts welcome.
Central News Photo Service

Sing Sing convicts welcomed the return of their reinstated Warden, "Tom Brown," Thomas Mott Osborne, with a parade.
Central News Photo Service.

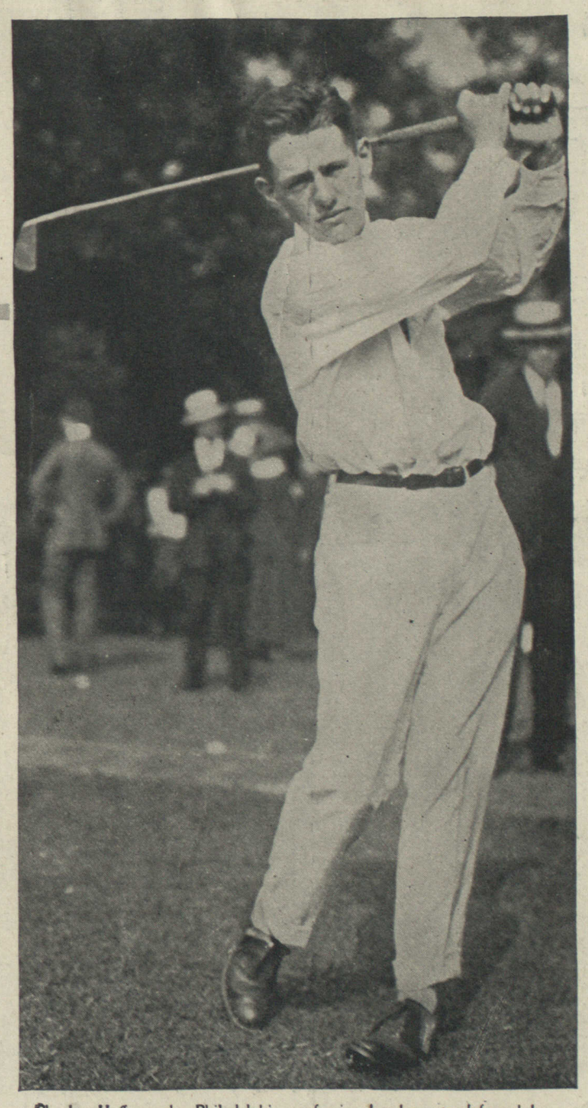

Charley Hoffner, the Philadelphia professional, who was defeated by Walter Hagen, of Rochester, in the final of the Metropolitan open championship.
Greeley Photo Service.