The 1916 Graduating Class at Wesleyan University, 79 members. Wesleyan is situated at Middletown, Conn. One of the features of the commencement exercises was the dedication of the new Van Vleck Observatory. 33 Bachelors of Science and 46 Bachelors of Arts were graduated.

The Ivy Chain in the Class Day Exercises at Grinnell College, Grinnell, Iowa. The college was founded in 1848 for men; women were first admitted in 1860. In that year there were 99 students. In 1916 there were 743. There are 1,800 living alumni. It gives the degrees of Bachelor of Arts, Bachelor of Science and Bachelor of Music. In 1860 its assets were $78,649. In 1915 the assets were $1,918,889. The average yearly expense of a course is $450

Dartmouth College alumni passing into Webster Hall between the line of seniors. Dartmouth, situated at Hanover, N. H., has approximately 5,000 alumni.

The Graduating Class of Tufts College, Medford and Somerville, Mass. Tufts College includes a school of Liberal Arts, Jackson College for Women, Bromfield-Pearson Engineering School, Crane Theological School, Graduate School, Medical School and Dental School, with a roster of 1,541 students. It has approximately 4,713 alumni.

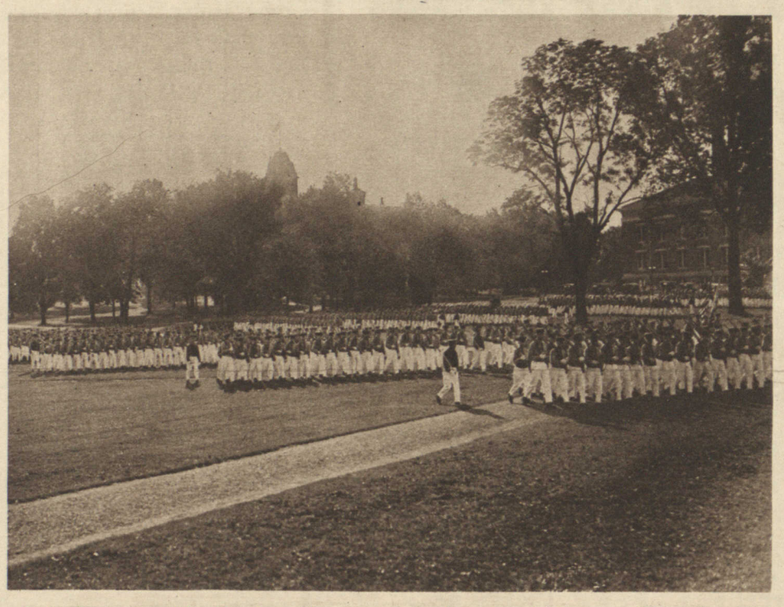

Cadet Regiments of the Ohio State University, Columbus, Ohio, 1,800 strong. This university played a prominent part in the drafting of those sections of the recently adopted Army Bill providing for a Reserve Officers' Training Corps of the Regular Army.

The Senior Class of Dartmouth College marching across the campus at the head of the academic procession. Dartmouth has 1,420 undergraduates. Its associated schools are Medical School (two years), Thayer School of Civil Engineering and Tuck School of Business Administration.

Commencement at Tuskegee Institute, Tuskegee, Alabama, the scene of the life work of the late Booker T. Washington. The photograph shows what a unique occasion Commencement is at Tuskegee and the interest taken in it by the alumni. Most of them can ride to Commencement because Tuskegee taught them self support.

The Academic Procession at Washington St. Louis University on June 8.

Bishop Lewis of China delivering the Commencement oration at Syracuse University on June 14. Syracuse University is situated at Syracuse, New York, and has a total of 4,621 students enrolled in its various schools.
Photo by Herbert F. Smith.

A part of the Graduating Class of the University of Missouri, which has 6,000 alumni. The university is situated at Columbia, Mo., and has a student enrollment of 4,369. The university comprises Colleges of Arts and Science and Agriculture, Schools of Law, Engineering, Medicine, Education, Journalism, Commerce and Nurses, and a Graduate School. Part of the university is the School of Mines and Metallurgy at Rolla, Mo.