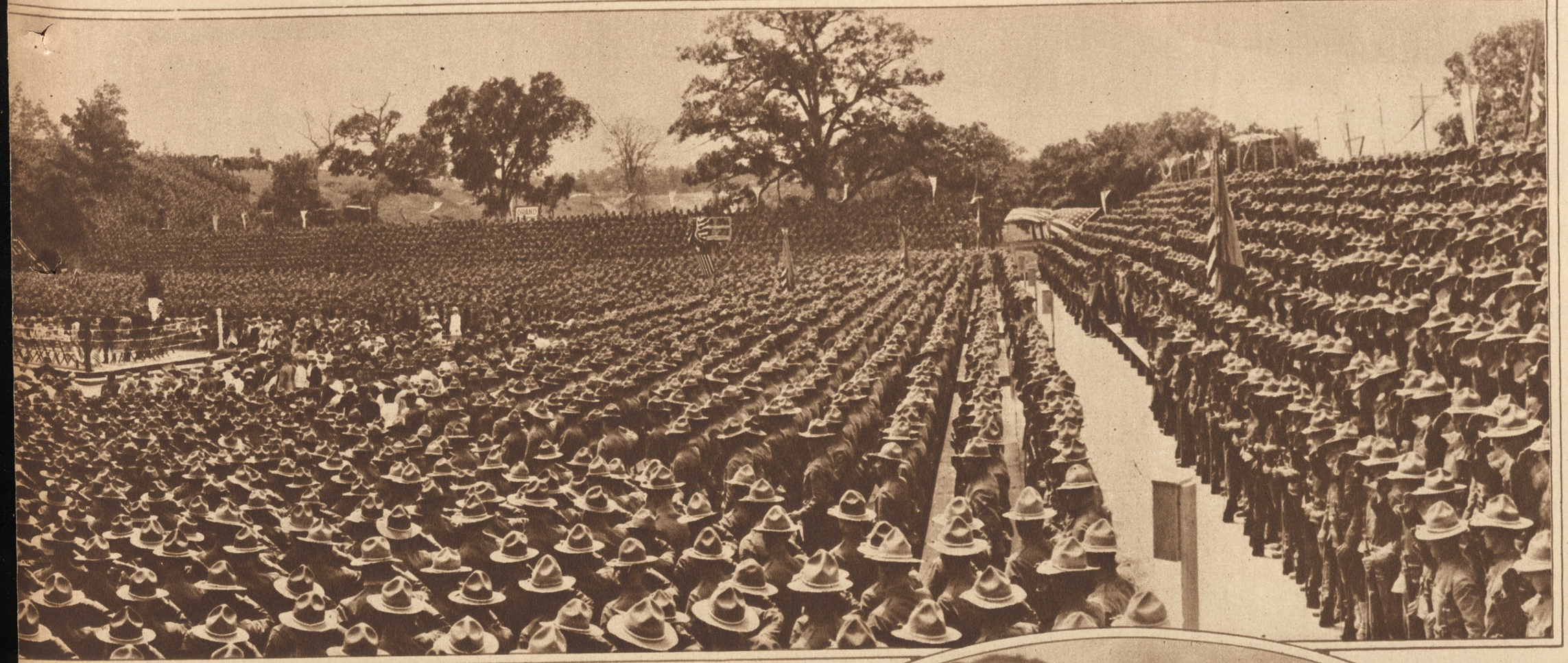

NG RIGIDLY AT SALUTE ON "BASTILE DAY" WHILE "THE MARSEILLAISE" IS PLAYED BY THE CAMP BAND, THE
REWS, COMMANDING THE 172D INFANTRY BRIGADE, 86TH DIVISION.
e Extreme Left of the Official Party on the Central Platform.
(By Dare & McClymonds.)

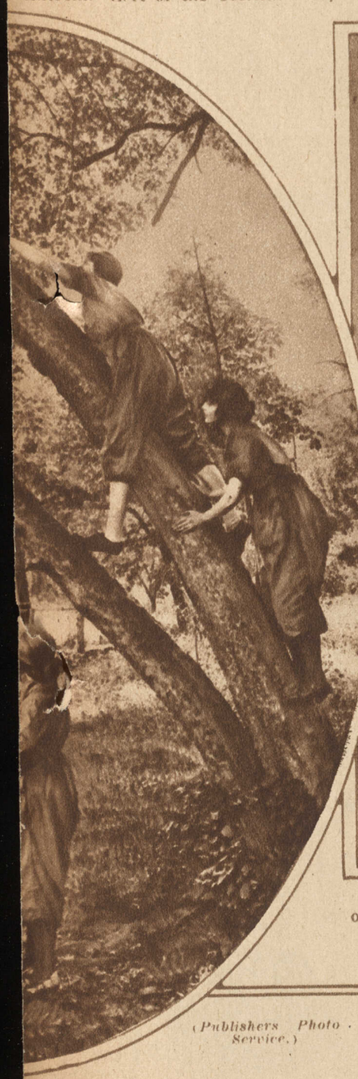

(Publishers Photo Service.)

FTER WORKING HOURS.

MAYOR OLE HANSON
of Seattle, Washington, at His Daily Work as a Riveter in a Seattle Shipyard After His Official Hours at the City Hall.
(Jacobs Photo Shop.)

MISS DETROIT III., OF THE DETROIT YACHT CLUB, PRACTICALLY CLEAR OF THE WATER IN HER WINNING RACE AT DETROIT FOR THE GOLD CHALLENGE CUP OF THE AMERICAN POWER BOAT ASSOCIATION.
(Rosenfeld.)

NEW YORK GIRLS OF THE WOMEN'S WAR EMERGENCY SCHOOL,
Who Are to Become Current Regulators in Power Plants of the City, Replacing Men Called to the Colors, Receiving a Class Lesson in Electricity at the Hunts Point Station.
(Wurts Bros.)

RS' TRAINING CAMP AT PLATTSBURG, N. Y., UNDER THE DIRECTION OF COLONEL DENTLER, WHO IS SEATED IN THE RIGHT CENTRAL FOREGROUND.
dio.)