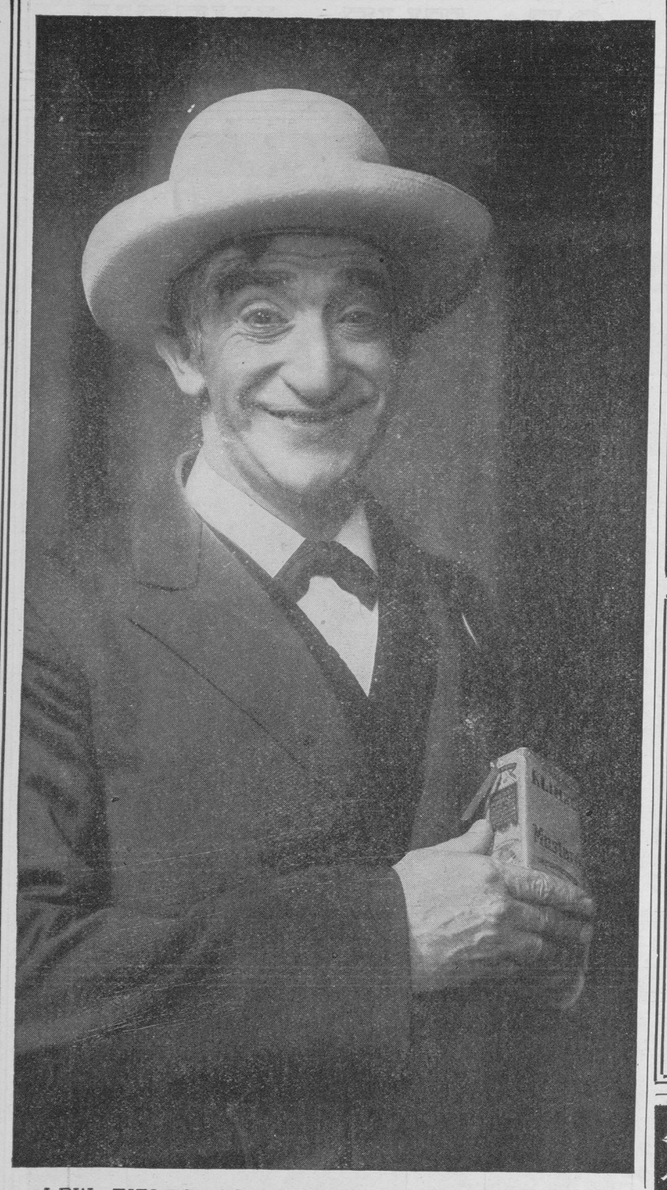

LEW FIELDS AS LUDWIG KLINKE, THE MILWAUKEE MUSTARD KING, IN "The High Cost of Loving," at the Republic Theatre. (Photo by White.)

ADVERTISEMENTS. ADVERTISEMENTS.

The Cheltenham Table

A delightful Old English Model in Solid Mahogany Specially priced at

$17.50

The grace and dignity of its lines, the exquisite turning and finishing, its unusual usefulness—these qualities have united to win for the Cheltenham Table a high degree of favor. It adapts itself perfectly for writing, reading, sewing, cards or tea. In every way this is a model which conforms with the Hathaway standard of excellence.

Open (Oval)—28x32 inches. Closed—3½x32 inches.

W. A. Hathaway Company
62 West 45th Street, New York
"Furniture of the Better Kind"

The ONE DOLLAR SHOP Inc.
Unusual Gifts for all occasions
and
MASTICK & GRAHAM
Interior Decorations
Announce
their removal from
Ten West Fortieth Street
to
Eight East Thirty-seventh Street, N. Y.

TIN CRACKER BOXES $1.00
of various Cretonne designs
Charming little boxes that keep crackers and candy clean and fresh. Particularly acceptable as **Week-End Gifts** or **Bridge Prizes.** Diameter, 7½ inches; Height, 6¼ inches.
When ordering by mail add 10 cents for postage.
The **ONE DOLLAR SHOP,** *Inc.,*
8 East 37th St., New York.

Period Furniture

GRAND RAPIDS FURNITURE direct from Factory.

One of the Very Early Designs.

Queen Anne Wing Fireside Chair

Upholstery all Hair. *In Denim.*

Special at $20
REGULARLY $38.

DISCONTINUED PATTERNS at 50% of Regular Prices.

Sheraton, Tudor, Adam, Heppelwhite, Colonial, Etc. Dining-Room Suites, 10 pieces, **$100** up; Regularly **$200** up. Queen Anne, Louis XIV., Louis XVI., Sheraton, Etc. Bedroom Suites, Mahogany and Walnut, **$75** up; Regularly **$150** up. Odd Period Pieces, Chairs, Tables, Desks, Etc., **$4** up.
Cottage Furniture a Specialty.

Estab. 1852. **MANGES BROS.** Manufacturers.
115-117 WEST 23D ST. and 108-110 WEST 24TH ST., N. Y.

ADVERTISEMENTS. ADVERTISEMENTS.

Whitcomb-made Cribs

Price $29

There is greater safety—far greater beauty—in Whitcomb Cribs. High sliding sides—non-sagging springs—a safe and comfortable resting place for the baby. Prices on Whitcomb Cribs begin as low as $6.75.

Brass and Enamel Beds. Bedding. Mattresses Remade.

The Whitcomb Metallic Bedstead Co.
34th & Madison Avenue
Factory, Shelton, Conn.
Philadelphia 1710 Chestnut St. Boston 78 & 80 Washington St.

Cammeyer Shoes
Advance Autumn Styles Now Showing

Cammeyer
Stamped on a Shoe means
Standard of Merit
6th Ave. at 20th St. 381 5th Ave.

Franklin Simon & Co.
FIFTH AVENUE
37th and 38th Sts., New York.
FALL AND WINTER
STYLE BOOK
"Correct Dress"
Ready Sept. 10th.
Illustrating "Everything in Ready-to-Wear Apparel" for Women, Misses, Girls, Men, Young Men, Boys, Children and Infants.
Mailed out-of-town upon application to Dept. "E"

Conspicuous Nose Pores —How to Reduce Them

The 12-page wrapper around every cake of Woodbury's Facial Soap gives a specific treatment for reducing enlarged pores. Get a cake at your dealer's—start this beneficial treatment today.

For sale by dealers everywhere

ROYAL BENGAL ORIENTAL

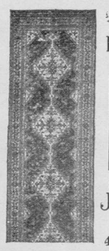

SIZE 2.5x12 $17 **RUGS** ROOM SIZE $65
HAMADAN HALL RUNNER
Without spending a lot of money do you want a rug that is convincingly Oriental—not an imitation—but a faithful reproduction of a rich Oriental?
SEE THE ROYAL BENGAL RUGS
J. M. SHOEMAKER CO.
IMPORTERS
45 East 20th St., N. Y.

MRS. WILSON'S
Formerly with Mrs. Osborne Co.
MENDING SHOP
Original Designs in Frocks and Blouses. Smart Mourning. Trousseaux. Special Department for Remodeling. Superior and careful dry cleaning of fine gowns.
FOUR-FORTY-FOUR PARK AVE., Near 57th St., New York. Telephone Plaza 6585.

The Mending Shop
OPEN ALL SUMMER.
Gowns, Suits and Dresses REMODELLED
Experienced workers on Lingerie garments. Satisfaction guaranteed. Prices moderate.
Special department for darning and mending. Shop Waists and Gowns refitted. Suits cleaned, pressed and made into latest styles. First-class dry cleaning.
MISS H. REDDING COUGHLIN, Phone 189 Mad. Sq. 20 W. 31st St.

CORSET HOSPITAL
In the Shopping District.
Equipped for cleaning, repairing and alterations on all makes of corsets. Prices moderate and work promptly attended to. Corsets copied, made to order. Stock corsets and brassieres fitted.
ALONZO,
N. W. Cor. 42d St. 6th floor

Will open September 14th
PIRIE MACDONALD
Photographer-of-Men.
·576 FIFTH AV· ·COR· 47TH ST·

500 Fifth Avenue, New York.
MYSTIC CREAM
Takes the Burn out of Sunburn in Summer. Marvelous for chapped hands in Winter. Keeps the skin soft and smooth the year around. At all Drug and Department Stores, 25c. Samples mailed on request.
OGDEN PHARMACY,
Middletown, N. Y.

MME. HUDSON
LADIES, visit the UNITED BEAUTY PARLOR
5th Ave. work, 6th Ave. prices
Shampooing, Scalp Treatment, Facial Massage, Hair Dressing, Manicuring ..... 25c ea.
Children's Hair Cutting..15c
Combings Made Up.
Reliable Hair Goods.
Absolute Sterilization. Sanitary Equipment.
628 Sixth Ave., between 36th-37th Sts.

The Flavor of Yuban
distinguishes it from all other coffees. Ask your grocer for it.

Highest Prices Paid
For ladies', gentlemen's & children's discarded clothing.
Fine Evening and Street Costumes.
Diamonds, Jewelry, Furs, &c. Call or address
M. Naftal, 69 West 45th St. Tel. 670 Bryant.

$300.00 in Prizes
Enter the Davega Amateur Photo Contest
The largest ever held in N. Y. City. Open to any one buying supplies from us or having developing and printing work done at our stores. No entry fee—everything free. Entry Blanks free, without purchasing, if you mention this ad. Drop in today for blanks and list of prizes.

KODAKS $1 A WEEK
Prices $6 to $60
All Sizes Roll Films Developed FREE
When Prints Are Ordered. Prices for prints the very lowest. Brownie No. 2, 3c each. Other sizes in proportion. Mail Orders Filled.
Davega's SPORTING GOODS STORES
405 Broadway, Below Canal St.
831 Broadway, Bet. 12 & 13 Sts.

REDUCE YOUR FLESH

Wear my famous Medicated Rubber Garments a few hours a day and your superfluous Flesh will positively disappear.
Dr. Jeanne Walter's Famous Medicated **Rubber Garments**
Bust Reducer, $5.00 Made from Dr. Walter's famous reducing rubber with Coutil back.
FOR MEN AND WOMEN.
Will reduce flesh on any part of the body. Write today for further particulars.
Dr. JEANNE WALTER,
Dept. T. S., 45 West 34th St., New York
Inventor and Patentee.

INTERNAL BATH
Gives Prompt Relief to Constipation Without Drugs
The Eager Intestine Cleanser (a syringe operated by weight of the body) gives immediate relief without medicine, washing your intestines clean. You want the best. WE HAVE IT. Investigate before buying any other. We challenge comparison.
Complete outfit, **$5;** the combination, **$3;** fits any bag. Send to Dept. T for FREE Booklet.
EAGER COLON CLEANSER CO.,
737 Washington Ave., Brooklyn, N. Y.
Tel. Prospect 6109.

The Only Fashionable Orthopoedic Shoe
Jack's Improved Pedic Arch Shoes
Price $9.00
OUR ONLY STORE, 495 6th Ave., Bet. 29th & 30th Sts.
JACK'S

4 APRONS and DUST CAP—All for $1
Sent postpaid direct from our factory to your home.
Stylish, well made. All washable materials.
1. Percale, plaids; pink, blue, lav. and black, trimmed with plain colors to match.
2. Percale, neat black figures on white grounds.
3. Amoskeag Ginghams, neat blue checks.
4. Amoskeag Chambrays; pink, blue and lav., trimmed with white binding.
State Size and Colors Wanted.

AMERICAN APRON CO., SUMMIT, N. J.

MODERN DANCES
TAUGHT PRIVATELY
G. Hepburn Wilson, M. B.
"Master of the Modern Dance"

One-Step
Waltz Hesitation
Fox-Trot La Furlana
Polka Bresiliene
Lu Lu Fado La Russe
Maxixe Bresiliene
Half and Half
Tango Argentine
Rates no higher nor lower than instruction given demands.
Call—Telephone—Write.
(C) 1914
Thorley Floral House
FIFTH AVENUE
N. W. Cor. 46th St. Tel. Bryant 643.

Poinciana Cerate Cream de Luxe
"The Pride of Palm Beach"
Assures a good complexion—satisfaction guaranteed or money back.
25c, 50c, $1.25, $2.50
At Your Dealer or by Mail.
Send stamp for sample to
G. B. MERRIAM Lake Placid N. Y.

Imported CHINA and CRYSTAL
Send for Catalog, designs and estimates.
ART CHINA IMPORT CO.
Dept. P, 47 West 36th St., New York
(Bet. 5th and 6th Aves.)

ADVERTISEMENTS.

TO SCHOOL

In **Blyn-Plan Nature Shoes.**
Comfort without clumsiness—no painful crowding of the children's feet to take their thoughts away from study.
The scientific distribution of foot pressure over the entire sole structure makes the shoes wear longer.

Blyn-Plan Nature Shoe

Patent Colt and Gun Metal For Children
Sizes
5 to 8.... **1.75**
8½ to 11.. **2.00**
11½ to 2... **2.50**
Tan Russia Calf
Sizes
5 to 11.. **2.00**
11½ to 2... **2.50**
Button Blucher and Oxford Styles
10c. extra by mail anywhere in the United States.

Red Cross Shoe "Bends with your foot" For Women
New Fall Models—with the resiliency of patent sole tannage that makes the Red Cross Shoes so desirable.
The woman who has once worn these flexible, fashionable shoes knows how perfectly they combine comfort with grace of line and beauty of finish.
At Ten Big Blyn Stores Only in Greater New York. $3.50 to $5.00.
J. Blyn & Sons GUARANTEE SHOE CO. **Mail Order Dept. 2240 3d Av.**
West Side Stores: 222-224 W. 125th St. 6th Av. & 27th St. 8th Av., near 39th St.
East Side Stores: 3d Av. & 122d St. 3d Av., near 86th St. 3d Av., nr. 150th St. 162 Bowery nr. Broome
Brooklyn Stores: B'way, bet. Park & Ellery Sts. 485 Fulton St., opp. A. & S. Broadway, near Greene Ave.
Factory: 511-519 East 72d St.

New Styles for
Maternity
If you anticipate a visit from the stork during the coming season or later, **Do not add** to your wardrobe before you
Investigate Our Models
Suits, Dresses, Blouses, Skirts, Underwear, Negligees, Coats, Corsets.
Our styles expand with the figure, preserve every detail of the most fashionable models worn today, and do not betray the least trace of their special features. At the same time they give unreserved ease and absolute freedom of movement.
Maternity Dress *(illustrated)* of nun's veiling in navy, black, wistaria, green or taupe, accordion plaited Russian tunic, collar and vestee of embroidered batiste **17.50**
Send for our season book T. M., "EXPECTATIONS and STYLES."
Lane Bryant
25 West 38th Street, New York

PARKER'S METHOD OF HAIR TREATMENT
Quickly cleanses the scalp of dandruff and other imperfections; will keep it in a clean and cool condition; promotes the growth of healthy, abundantly rich hair, and makes it dressy and fluffy. Valuable for dry, harsh, stiff, and brittle hair.

Personal consultation given individual cases. Send today for free booklet "T" on "Healthy Hair—How to Get and Keep It."

JANE COWL SAYS
Dear Mr. Parker:—Let me thank you for the most beneficial treatments my hair has ever had. All good wishes to you.

HERBEX makes the **HAIR HEALTHY,** keeps the scalp clean, cool, making the hair soft and fluffy. 50c. bottle. Ask for Book, **"Healthy Hair."**
Frank Parker, Hair and Scalp SPECIALIST.
51 WEST 37TH ST., N.Y.

Why Not Have Your
STRAIGHT HAIR
Made Permanently Wavy?

My new Electrical Method will make the straightest hair beautifully wavy, being the only device that imparts a smooth wave to the hair without injuring it. Guaranteed not to be affected by washing and to last six months, or money refunded.
Price $10 up.
HAIR COLORING, Henna Process.
CLÉMENT
French Hair Shop
17 EAST 35TH ST., N. Y.
Opp. Altman's. **Phone 959 Murray Hill.**

Rebuilder of Gowns
If your old suits are slightly worn and out of season, let me alter them for you. At a reasonable expense I can **really** do wonders with gowns you may consider worthless.
Also **ARTISTIC GOWNS** for all occasions made **from your own material** to suit your individuality.
HOMER
11½ W. 37th St., N. Y. Tel. 5265 Greeley.

Lady of Quality CORSET SHOP
LA REINE AND ELSO Front and Back Lace Corsets at Special Prices.
CORSET HOSPITAL.
CLEANING, REPAIRING, AND ALTERING AT MODERATE PRICES.
233 Fifth Ave., N. E. Cor. 27th St. Second Floor.
500 Fifth Ave., N. W. Cor. 42d St., Opp. Library, 2d Floor

Eugene
BUILDER OF HATS
32 WEST 32D ST.
No longer slaves to the Paris Dictators WE HAVE OUR OWN IDEAS EMBODIED AT $10

ADVERTISEMENTS. ADVERTISEMENTS.

Peck & Peck

Sale of Hosiery

Regular Half-Yearly Sale
includes many pairs of Stockings and Socks of French, English and German as well as the best of American manufacture.
All fresh Stock, guaranteed to be in perfect condition.

FOR WOMEN Lot No. 12
Silk Lisle Stockings in black or white. Many with self or colored clocks. Formerly 50c. and 69c. the pair. — **At 39c. the pair $2.25 Half Doz.**

Lot No. 28
211 Dozen of our Standard 85c. Sea Island Hose, black, white, navy, or tan, with single tops, and many fancy Lisle Stockings. Formerly 85c., $1.00 and $1.50 the pair. — **At 45c. the pair $2.50 Half Doz.**

Lot No. 21
Our excellent $1.00 Silk Stockings with Lisle tops and soles in black and 63 colors. — **At 79c. the pair**

Lot No. 24
Good wearing black or white Silk Stockings with hand-embroidered clocks in black or white. Were $2.00. Also 102 doz. PURE Silk Hose in black, white, and colors. Were $1.85 the pair. — **At $1.25 the pair**

Lot No. 16
Big variety of finest Silk Stockings, plain or clocked or embroidered in black or white. Plain in all colors. Formerly $2.50 to $3.50 the pair. — **At $1.65 the pair $9.00 Half Doz.**

Lot No. 13 FOR MEN
Plain or Fancy Lisle Socks. Formerly 50c. and 69c. the pair.

Lot No. 29
Fine Lisle and Cotton Socks in black and colors, plain and fancy. Also 87 dozen mixed gray Socks with clocks of any color. Very popular. Formerly 69c. and 75c. the pair.

Lot No. 22
Good weight regular $1.00 Silk Socks in black and all colors and a fine assortment of $1.00 and $1.50 Lisle Socks, plain and fancy.

Lot No. 25
Black Silk Socks clocked in black or white, and also many plain black and colored Socks. Were $2.00 the pair.

Lot No. 17
Many kinds of high-grade Silk Socks. Black and colored. Plain, hand-clocked, accordion-ribbed and fancy. Were $2.50 to $3.50 the pair.

GREAT REDUCTIONS FOR CHILDREN
Lot No. 9—Large assortment of tan or black Children's Stockings. Six pair for 75c. Were 35c. and 50c. the pair.

NECKWEAR
English Spitalfields Silk Scarfs that were $2.50 and $3.00, now $1.50. All our Scarfs, plain and fancy, that were $1.50 and $2.00, now 85 cents. $5.00 one half dozen.

PECK & PECK
588 FIFTH AVENUE, AT 48th STREET. 448 FIFTH AVENUE, AT 39th STREET

Burrowes Red Cedar *Moth-Proof* "Cromwell" Chest

ON FREE TRIAL

A beautiful, massive, solid Chest, large and commodious.

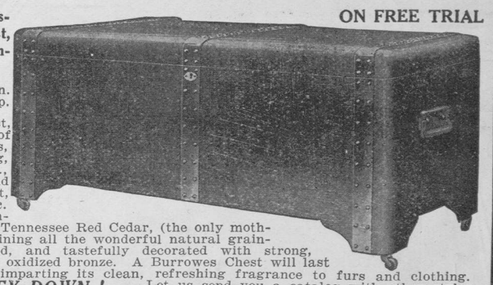

44-in. long, 22-in. wide, 21-in. deep.

The best, safest, surest means of protecting furs, feathers, clothing, blankets, etc., against moths and other insects, dust, dampness, etc. Made of mountain-grown, aromatic Tennessee Red Cedar, (the only moth-proof kind,) retaining all the wonderful natural graining of the wood, and tastefully decorated with strong, studded bands of oxidized bronze. A Burrowes Chest will last for generations, imparting its clean, refreshing fragrance to furs and clothing.

NO MONEY DOWN! Let us send you a catalog with other styles besides the one illustrated above. Decide which Chest you prefer. Immediately on receipt of your order we will ship the Chest. Don't pay us a cent till you see it. Then, if you decide to keep it, send $2, and $2 per month thereafter until amount is paid. All Chests are sold on these easy, liberal terms. You get the factory price and save all middlemen's profits. Write at once for beautifully illustrated catalog showing many styles of Chests.
THE E. T. BURROWES CO., 33 South St., Portland, Me.

PEARLS
SUMMER SALE
25% Discount on all Ropes of Pearls.
Pearls regularly sold at $5.00, $10.00, $15.00 and $25.00.
Now at $3.75, $8.00, $11.25 and $18.75
Our guarantee with these pearls. Money back if not satisfactory.
New Illustrated Pearl Booklet sent on request.
ADDRESS MAIL ORDERS
5A WEST 37 ST., NEW YORK.
Frederic's
Jeweler and Pearl Maker
547 FIFTH AVE.,
N. E. Cor. 45th St., New York.

DEVELOPING PRINTING ENLARGING
Our special department and modern facilities for the proper finishing of photographs has won for us many new customers who appreciate quality. Our STANDARD is PERFECTION, and our prices are moderate. Send for our mail order wrapper.
Herbert & Huesgen Co.
SPECIALISTS IN THINGS PHOTOGRAPHIC
311 Madison Ave. and 2 East 42 St.
NEAR GRAND CENTRAL STATION

Neumann's
Make the latest Winter styles in Velvet, Plush, Silk, &c.; also trim hats, and
LADIES' HATS REMODELLED

into the newest shapes of Velvet, Plush, Silk, Felt, Velour, Fur and Beavers; remade, cleaned, colored or dyed. Paris copied samples displayed to try on and select from. Ostrich Feathers, Fancies, Novelties and Flowers made to order, cleaned, colored, and remade into latest style.
A. A. Neumann & Son, Mfrs.,
24 East 4th St., near B'way, and Wanamaker.

GLASSBERG'S Stylish $3.50 UP SHORT VAMP SHOES

3 STORES IN THE HEART OF NEW YORK
511 6th Ave., near 31st St.
225 West 42d St., near Times Sq.
58 3d Ave., near 10th St.
Send for Illustrated Catalogue T. Mail Orders Carefully Filled.

VACUUM CLEANERS AT CUT PRICES
All Makes, Styles & Sizes
EUREKA SALES CO.,
Vacuum Cleaner Experts,
131 W. 42d St. Tel. 6310 Bryant.
Downtown Branch, Hudson Term. Bldg., 30 Church St., Booth 53.

BUNION JOINTS can be entirely cured by Dr. Levy's NEW treatment without pain or operation.
Dr. Levy will thoroughly examine your feet and advise the best method of CURING your foot troubles, NO CHARGE. Write for booklet.
Flex Shoes Cure Flatfoot
DRS. CHARLES S. ALFRED C. LEVY, CHIROPODISTS,
Strand Theatre Building, B'way at 47th St.

all Broadway loves 'em.
SALTO-NUTS, $1.25 Lb.
ITALIAN CHOCOLATES, 80c.
Hatch
He pays the Parcels Post. Write for free Hatch-Booklet "T."
2 B'WAY STORES: 30th St. & 45th St.

Reduced from $7 to $4.95 Grey Back, Patent & Dull.
I. MILLER
1 West 42d St.
1554 Broadway

Mae R. Sayre

for many years located at 6 W. 33d Street is showing the fashionable
WADE Corsets
for Fall at her new shop,
8 W. 37th St. Tel. 284 Greeley.

ARTISTIC DENTISTRY
in all its perfected details; porcelain work a specialty. Restoration of shade, shape and general appearance of natural tooth accomplished. Modern and most approved scientific methods used. Consultation invited.
DRS. M. & H. SCHLESINGER,
Times Bldg., 42nd St. & B'way.
'Phone—Bryant 572.