Toledo's Mayor a Diplomat

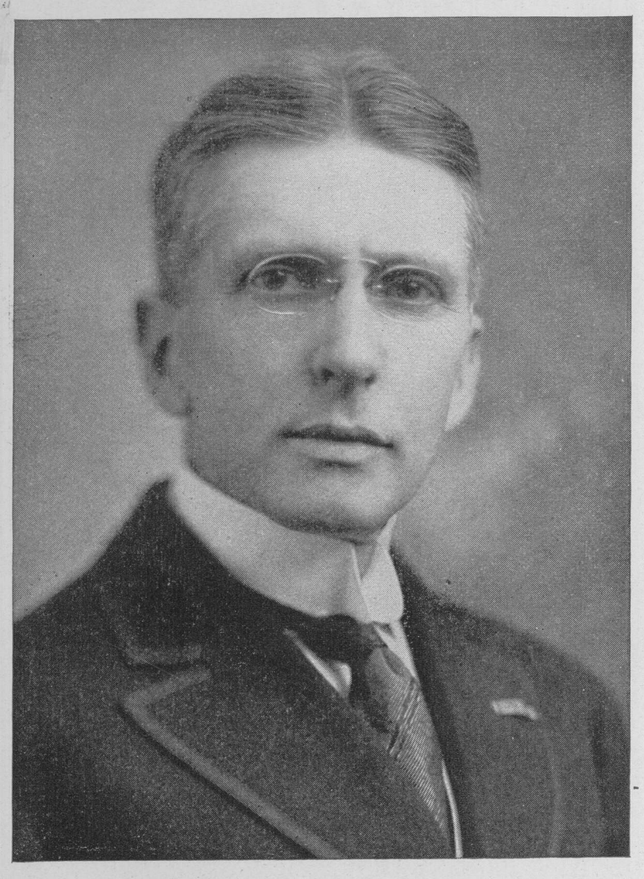

Brand Whitlock, Author and Formerly Mayor of Toledo, Who Succeeds Larz Anderson as Minister to Belgium.
(Photo (C) by Paul Thompson.)

THIS CITY ISLAND FAMILY LIVES IN A MOTOR BOAT ALL WINTER AND RAISES CHICKENS.
(Photo by Edwin Levick.)

ADVERTISEMENTS.

Franklin Simon & Co.

Fifth Avenue, 37th and 38th Sts., N. Y.

222 224

New Models at Special Prices

Women's and Misses' Spring Suits

Women's, 32 to 44 Bust; Misses', 14 to 20 Years

No. 222—**Dressy Tailored Suit** of English serge, in navy blue, white or black, short coat with rounded semi-empire back, Medici collar and vest of white pique, black satin collar, belt and sash end, coat silk lined; new yoke ripple tunic skirt. *Value* $39.50 **29.50**

No. 224—**Dressy Suit** of self-striped wool crepe in navy, black, Paquin blue, green or mahogany, kimono coat with Gladstone collar of fine white lawn, revers of Persian striped eponge (can be worn open), forming vestee when closed; coat lined with fancy brocaded silk, new tunic skirt with yoke effect. *Value* $49.50 **39.50**

Mail and Telephone Orders Filled. 'Phone 6900 Greeley

ADVERTISEMENTS.

An entirely new idea of how good coffee can be

Have you tasted Yuban?

Have you tried it to see how your family likes it?

Within three weeks after the announcement was made that Yuban was to be offered the public, 3500 grocers in New York alone purchased it. The day the first public announcement appeared, thousands of their customers secured it.

One dealer, by mistake, was originally supplied with three-pound tins only. Before he could exchange them for the one-pound packages he had ordered, he had sold them all and, in addition, placed an order for 240 one-pound tins.

Order a package from your dealer today. Serve Yuban for breakfast in the morning. See how much more your family enjoys drinking this famous coffee—what an entirely new idea they will have of how good coffee can be.

YUBAN

The Arbuckle Guest Coffee

35¢

ADVERTISEMENTS.

IN RUSSIA

the best families have used this pure and perfect toilet powder formula for over a century. My American patrons use it exclusively because they find it more pure and perfect than any they ever had before.

SELMA'S RUSSIAN TALCUM TOILET POWDER (Borated)

ONLY 25c the Box

It combines Italian Floats, Russian Pine, Zinc Stearate and other uncommon ingredients. Ask your physician his opinion of these ingredients.

Perfumed and Unscented.

Look for my photograph on the box.

At Stern Bros.; McCreery's; Macy's; Gimbel Bros.; Bloomingdale Bros.; Riker-Hegeman Drug Stores, or at my laboratory.

Made and Guaranteed by
SELMA J. SOTHERLUND,
(of Russia.)
Face and Hair Specialist,
45 West 34th Street,
New York, N. Y.
(Established 1900)

PARKER'S METHOD OF **HAIR TREATMENT**

is insurance against thin and impoverished hair. The results are simply phenomenal. Itching, oily and scaly conditions cause the hair to fall. Tendency to premature grayness and baldness successfully treated.

Send to-day for free booklet on "Healthy Hair—How to Get and Keep It."

JANE COWL SAYS

Dear Mr. Parker:—Let me thank you for the most beneficial treatments my hair has ever had. All good wishes to you.

HERBEX makes the **HAIR HEALTHY,** keeps the scalp clean, cool, making the hair soft and fluffy. 50c. bottle. **Booklet on request.**

Frank Parker, Hair and Scalp SPECIALIST,
51 WEST 37th St., N. Y.

Spirella CORSET

offers to every woman the opportunity to look and feel her best. The flexible ventilative boning found only in this corset will not break.

THE SPIRELLA COMPANY, INC.
Meadville, Pa.

ARTISTIC DENTISTRY

is a science and can only be performed satisfactorily by expert and experienced surgeons. Finest of modern porcelain work; restoration of shade, shape, and general appearance of natural tooth. Consultation invited.

Drs. M. & H. Schlesinger, Times Bldg., 42d St. & B'way. Phone Bryant—572.

ADVERTISEMENTS.

HERE'S a French Emollient Water you will eventually use.

It is new to America, but for over half a century

EAU GORLIER

(pronounced O Gorl Yea)

has been preferred by French ladies to Cold Cream and Massage Creams.

Eau Gorlier Emollient Water does the work of both, yet will not clog the pores, contains no grease, and is applied lightly. Price, 75c. a bottle at all good Department Stores and Druggists.

Send 12c to cover cost of packing and postage and we will forward you generous samples of Eau Gorlier Emollient Water, Face Powder, and Complexion Soap.

Hy. J. Roussel, Inc.,
1,269 Broadway, New York City.

Neumann's

Make the newest exclusive Spring styles in Milan, Hemp, Tagal, etc., in all colors and qualities; also trim hats, and

LADIES' HATS REMODELLED

into the newest shapes of Hemp, Milan, Tagal, Neapolitan, Leghorns, Panamas, and fancy straw braids; resewed, cleaned, and colored into the latest shades. Paris copied samples displayed to try on and select from. Ostrich Feathers made to order, also cleaned, colored, curled, and remade into Novelties. Latest Paris Flowers. Maline and Lace Hats.

A. A. Neumann & Son, Mfrs.,
24 East 4th St., near B'way, below Wanamaker.

CORLISS LACED STOCKING FOR SWOLLEN LIMBS

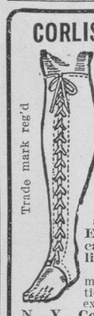

Trade mark reg'd

VARICOSE VEINS, weak Ankles and Limb troubles needing support.
SANITARY, as they may be washed or boiled.
COMFORTABLE, because made to measure, contain no elastic, and are adjustable. Laces like a legging.
COOL, LIGHT, and **POROUS.**
PRACTICAL, as testimonials warrant.
ECONOMICAL, cost $1.50 each, or two for the same limb, $2.50, postpaid.

Write for particulars and self-measurement blank No. 4. Consultation FREE. Hours 9 to 4 daily, except Sundays.

N. Y. Corliss Limb Spec. Co., Inc.
140 West 42d St. Phone Bryant 2131.
Adjoining Hotel Knickerbocker.

The Mending Shop

Gowns, Suits and Dresses REMODELLED

Experienced workers on Lingerie garments. Satisfaction guaranteed. Prices moderate.

Special department for darning and mending. Shop Waists and Gowns refitted. Suits cleaned, pressed and made into latest styles. First-class dry cleaning.

MISS H. REDDING COUGHLIN,
Phone 189 Mad. Sq. 20 W. 31st St.

Guard Against the Dangers of Impure Water

Our system provides an unlimited supply of purified water for drinking and cooking.

CENTADRINK-FILTERS CO., Inc.,
Dept. A, 1,440 Broadway,
Bet. 40th & 41st Sts. Phones Bryant 420-421.

ADVERTISEMENTS.

NEW RUCHE SUPPORTER

Wireless Trade Mark.

U. S. and Foreign Patents Pending

FOR RUFFLED, RUCHE AND MEDICI COLLARS

Non-metallic

Invisible Pliable Washable

The only Ruche Supporter which will hold up the Ruffled Collars comfortably and permanently.

For sale in all good stores. Price **10c.**

Write for Catalogue of DRESSMAKING HELPS, Dept. D.

CREAM SHOULDER FORM & PAD CO., 327-329 East 34th St., New York

Period Furniture

GRAND RAPIDS FURNITURE
Direct from Factory

DISCONTINUED PATTERNS at 50% of the Regular Prices.

Sheraton, Tudor, Adam, Hepplewhite, Colonial, Etc. Dining-Room Suites, 10 pieces, $175 up; Regularly $350 up. Queen Anne, Louis XIV., Louis XVI., Sheraton, Etc. Bedroom Suites, Mahogany and Walnut, $150 up; Regularly $325 up. Odd Period Pieces, Chairs, Tables, Desks, etc., $4 up. Colonial Corner Closet, Mahogany, $45; Regularly $90.

Estab. 1852. **MANGES BROS.** Manufacturers.
115-117 WEST 23D ST. and 108-110 WEST 24TH ST., N. Y.

SHORT VAMP SHOES

Our popular style 572½ in tan and black $4

ILLUSTRATED AND DESCRIBED IN OUR *FREE STYLE BOOK*

Many other exclusive models, high and low cuts, button or lace, any heel, all sizes ..... $3.50 up

Full line of **Tango Slippers.** Fair prices.

J. GLASSBERG
3 CONVENIENT STORES
511 6th Av., near 31st St.
58 3d Ave., N. Y. Near 10th St. | 225 West 42d St. West of B'way.
Mail Orders Carefully Filled

Corset Hospital

Corsets cleaned, altered and repaired equal to new. Moderate prices.

Out-of-town patrons may send them by mail.

La Reine Corsets and Brassieres fitted by experts.

Lady of Quality **La Reine** CORSET

CORSET SHOP CORSET HOSPITAL
500 Fifth Ave., Northwest Corner 42d St. Second Floor.
North of Library.

Mesh Bags Refinished same as new.

RECTICULES & OPERA BAGS Gold, Silver & Gun Metal. made from your own materials. Silverware, Fans and Tortoise Goods Repaired. Jewelry repairing, old jewelry remodeled modern designs. Old gold in exchange or bought for cash.

S. KOHN, Mfg. Jeweler,
41 Maiden Lane, New York.
Genuine Gun Metal Refinishing.

AMAMI SHAMPOO OF EGYPTIAN HENNA contains just enough Henna to give lustre. Use once weekly as a tonic. *It does not change the color of any shade of hair.* In boxes. 60c., at all stores. Send 10c. for sample. Prichard & Constance, Dpt. T., 49 W. 23d St., N. Y.

The Book of Knowledge

Answers Every Question a Child Can Ask.

Send for Free Booklet

The Grolier Society,
2 West 45th St., N.Y.

ADVERTISEMENTS.

Lane Bryant

Largest Maker in the World of

Maternity Attire

AT VERY MODERATE PRICES

Dresses Suits Coats Skirts Blouses Corsets Negligees

Attractive models in the newest styles, made with expanding waistlines, do not differ from the regular modes.

1850 (*as illustrated*). **Maternity Dress** of nuns veiling with gracefully draped skirt and plaited net at vest. Black, navy and other colors. *Fully worth* $16.50. *Special price* **10.75**

Send for "Expectations and Styles." Edition "T. M." mailed out of town upon request.

25 West 38th St., New York.

Rebuilder of Gowns

If your old suits are slightly worn and out of season, let me alter them for you. At a reasonable expense I can **really** do wonders with gowns you may consider worthless.

Also **ARTISTIC GOWNS** for all occasions made **from your own material** to suit your individuality.

HOMER
Tel. 5265 Greeley.
11½ W. 37th St., N. Y.

THE "LOUVRE" PUMP.

Patent colt or black calf. Turn sole. Send for free booklet.

$5

I. MILLER
1 West 42d St.
1554 Broadway.
Tel. Chelsea 5506.

EUGENE HATS
BUILDER OF
32 WEST 32ND ST.
LAUNCHES THE 1914 SPRING CHAPEAUX, including
THE WATTEAU
THE MANNISH DERBY
THE EUGENE'S AT
$10

Highest Prices Paid

For ladies', gentlemen's & children's discarded clothing.

Fine Evening and Street Costumes.

Diamonds, Jewelry, Furs, &c. Call or address M. Naftal, 69 West 45th St. Tel. 670 Bryant.

"The Broadway Shop Where Fashion Reigns"

Hagedorn's

Broadway Cor. 81st St. New York

A SPECIAL SALE

for this week, featuring three distinct models of

SPRING BLOUSES.

Silk Crepe de Chine Blouse

Very smart semi-tailored model of finest quality Crepe de Chine, in all the fashionable shades; new drop shoulder yoke; revers turning back from vest of fine white net; trimming of pearl buttons on waist and cuffs.

Specially priced for this week **5.00** Actual Value $7.50.

"Marie Antoinette" Lace Blouse

Of very fine all-over combined with the new "Marie Antoinette" lace, now so much in vogue. Coatee effect, edging of real filet and Oriental laces. Tailored bow of velvet ribbon in front of waist adds greatly to its effectiveness.

Specially priced for this week **16.50** Actual value $25.00.

New Check Silk Blouse

of check silk, white ground, with check of black, navy, Copenhagen or green, trimmed with white crepe de chine collar and cuffs; shirred at neck on white silk cord with tassel.

Special for this week ..... **3.95** Actual value $7.50.

SMART GOWNS for Dancing, Theatre or Restaurant Wear.
COATS, Opera, Street and Motor.
BLOUSES for all occasions.

CORRESPONDENCE INVITED

BROADWAY, Cor. 81st St., N. Y.

A Garden Full of Gladioli for $1.00

The Gladioli is one of the most satisfactory flowers grown because it blooms continuously when it is cut and put in water, just as well as when in the ground.

There is no reason why every family cannot enjoy this grand flower, for the simple reason that it is as easy to grow as the potato.

You can have them in bloom from July to frost if you plant a few bulbs each month from April to July.

For only **ONE DOLLAR** we will send **75 Bulbs** of our **Grand Prize** Mixture, which covers every conceivable shade in the Gladioli kingdom.

Last year we sold 150,000 of the bulbs and have received hundreds of testimonials as to their merits.

ORDER YOUR BULBS NOW

so as to have them to plant when you begin making your garden.

Simple cultural directions with every package.

Cut out this advertisement and enclose with Dollar Bill, stamps or Money Order, or present at our **new Store** and secure this splendid collection of Gladioli Bulbs for **only $1.00** with our **1914 Catalogue.**

Stumpp & Walter Co.
30-32 Barclay Street New York

Mr. G. Hepburn Wilson
The Recognized Master of the
MODERN DANCES

teaches the correct rendition of the **Trot, Tango, Boston, Hesitation, Maxixe, Etc., as well as the** *Latest Parisian Variations.*

More than **FOUR THOUSAND** pleased pupils attest the "delicacy of action" of Mr. Wilson's wonderful methods.

If you would learn the new dances (**correctly**) phone or call for an appointment and terms at any of the following branches *morning, afternoon, evening:*

AEOLIAN HALL,
33 W. 42d St. Tel. Bryant 4923.

Ballroom, Hotel Imperial,
Broadway at 32d St.

SALON DE DANSE,
2630 B'way, at 100th St.
Phone Riverside 8636.

Women's Evening Slippers

Sold All Season at $5.00

Now **$3.65**

Great variety to choose from.

Cammeyer
Stamped on a Shoe means
Standard of Merit
6th Ave. at 20th St