NEW YORK TRIBUNE APRIL 30, 1916

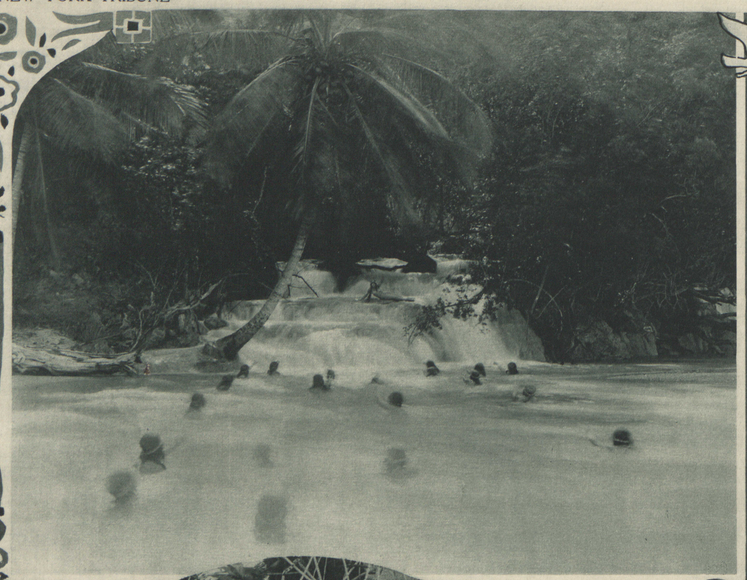

One of the mermaid scenes at the foot of the Cascades.

In this scene Miss Kellerman becomes a dancer.

Mermaids on the beach at St. Anne's Bay, Kingston, Jamaica.

Scenes From the Million Dollar Annette Kellerman Film Play, Now In Preparation by William Fox. The Play As Yet Is Unnamed.

Suggesting Omar's "A book of verses underneath the bough, a loaf of bread, a jug of wine and thou."

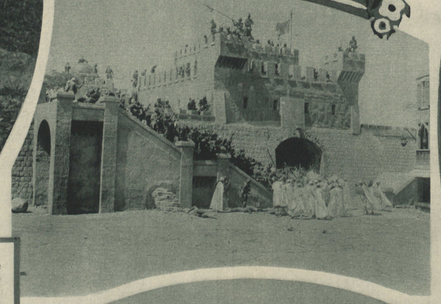

At the gates of the besieged city. A portion of the investing army is shown.

Zabuydah Zourna, oriental dancer, leader of the ballet who taught the dancing girls all of the wonderful and weird dances in the picture.

The ships of the Byzantines.

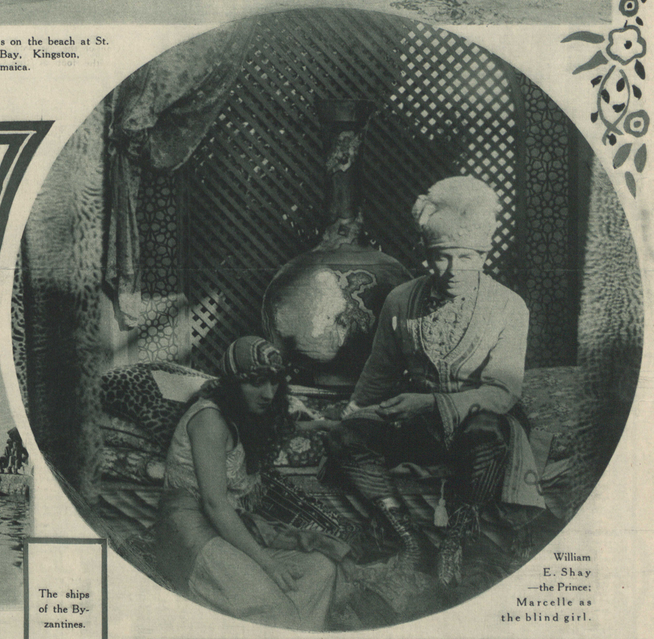

William E. Shay—the Prince; Marcelle as the blind girl.

In the Sheik's Harem. Hal De Forest as the Sheik.

Annette Kellerman, the dream maiden of the picture.

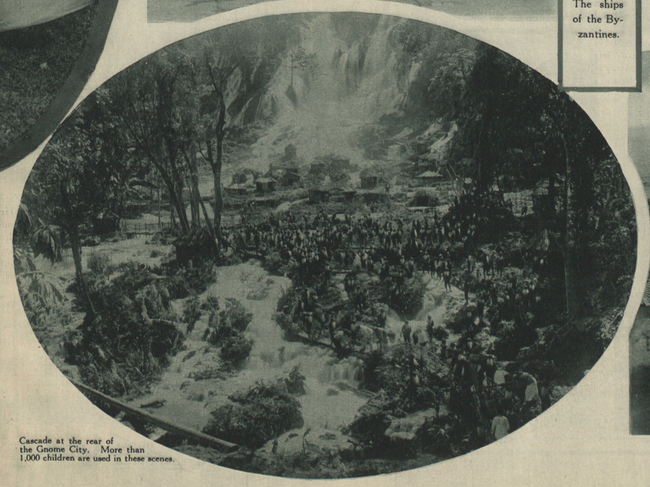

Cascade at the rear of the Gnome City. More than 1,000 children are used in these scenes.

Noonday prayer before the Mosque.