Putting Pep Into the Pupils of Prexy Preparedness at Plattsburg.

© Underwood & Underwood

Instruction in Engineering — "Rookies" who want to specialize in the engineering branch of military instruction are first taught the use of knots and lashings.

It's a Long, Long Way to Slipperary—The cavalry recruits are taught to mount without the aid of saddle or bridle.

Company G, of Plattsburg, on the Hike—Marching, drilling, trench digging and lectures are part of the day's school hours for the infantry scholars.

Captain Henry Granville Montgomery, who has organized the first battery of armored motor cars for the New York State National Guard.

Philadelphians at Plattsburg—First row, lying down, left to right: H. G. White, F. L. Campbell, E. L. Henderson, E. G. Annis, H. E. Godwin, W. J. Newman. Second row, sitting, left to right: H. K. Merrifield, H. S. Kahn, J. B. Nolan, D. L. Weaver, J. E. Serg'son, H. W. Moorhouse, R. Greenwood, W. J. Johnston. Third row, kneeling: R. L. Fitch, C. C. Walton, M. Ferris, R. P. Wood, Malco'm Hurry, Yates Totten, jr., E. W. Miller, E. E. Williams, J. A. Rogers. Last row, standing, left to right: J. B. Robertson, W. E. Martin, H. S. Sinzheimer, H. M. Liney, jr., T. S. Martin, H. F. Looms, M. J. Roberts, J. Lamb, N. Hutchinson, M. McConnell, C. S. Piggot, R. S. Grinnell, E. H. Smith, N. G. Greenwood. Extreme back row, left to right, heads showing between those in the back row: G. F. Gardiner, A. B. Krise, L. J. Koch, jr., George Sigg.

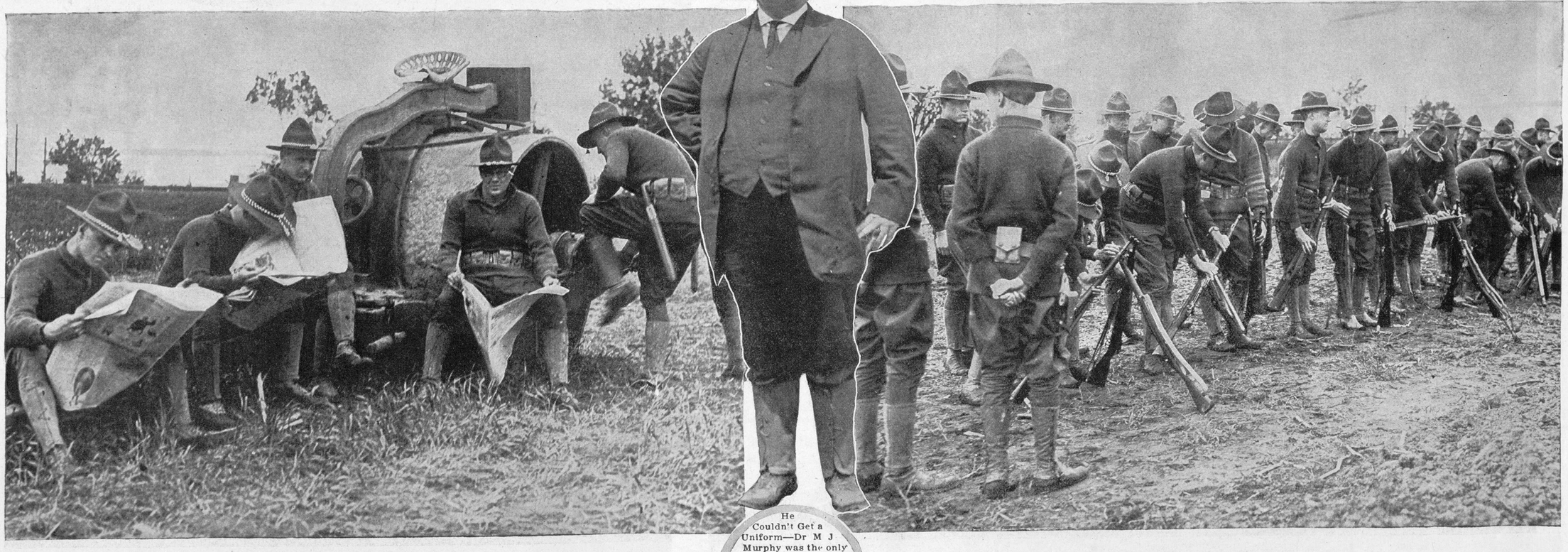

The Tribune Has the Call at Plattsburg—1,600 business men, 1,000 of them from New York, make up the first class at the Plattsburg Camp. There are recruits from all over the United States and from Porto Rico and Panama.

He Couldn't Get a Uniform—Dr. M. J. Murphy was the only Plattsburg "rookie" who couldn't be fitted. He weighs 250 pounds. Nevertheless, he played the game and drilled in civilian clothes until his made-to-order uniform arrived.

Dirty Rifles Are Banned—The first lesson for the Plattsburg "rookie" is instruction in caring for his rifle. He must learn how to take it apart and put it together.