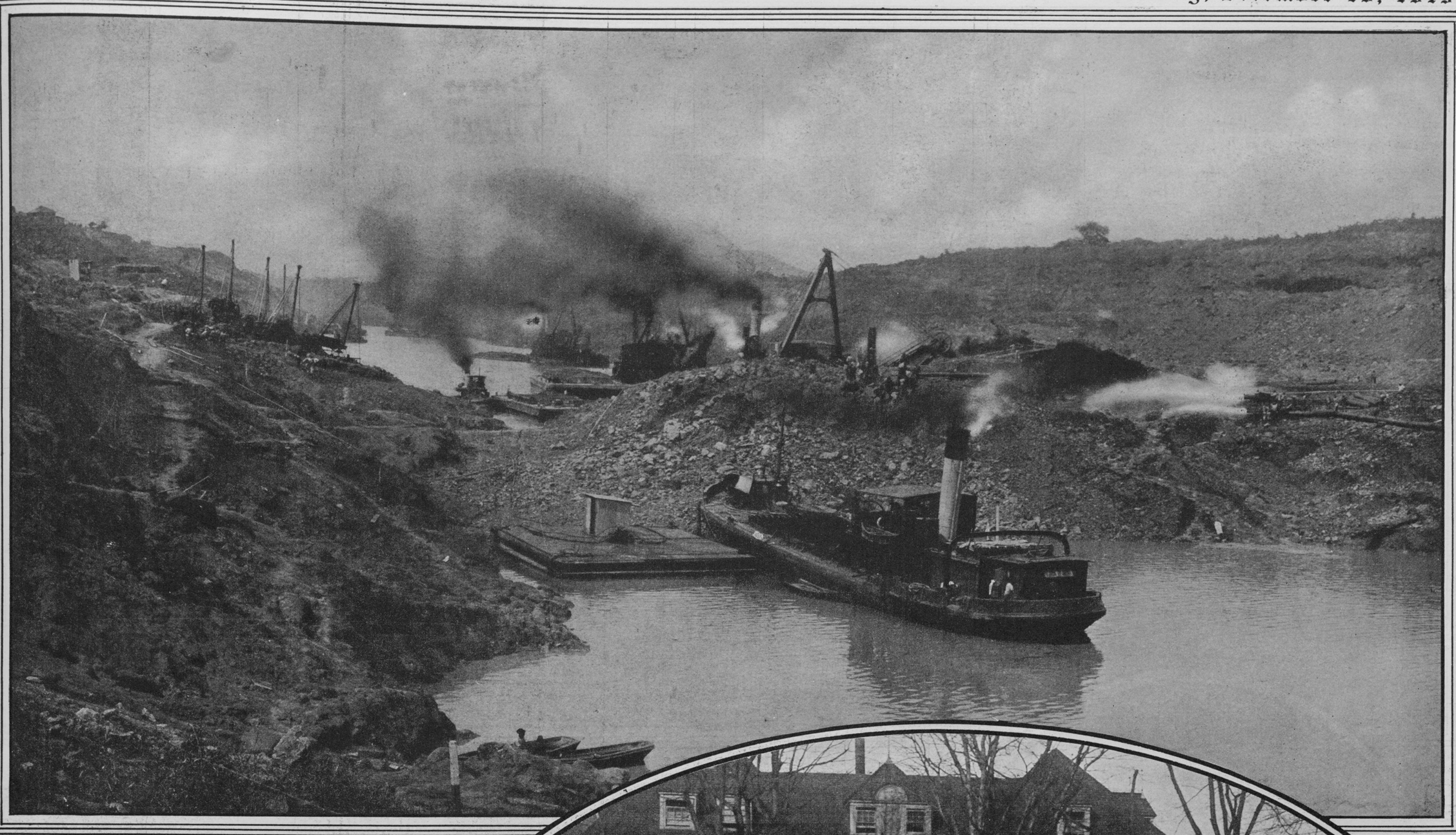

A NEW AND STRIKING PHOTOGRAPH OF THE SLIDE IN THE CULEBRA CUT OF THE PANAMA CANAL, SHOWING THE WATER COURSE COMPLETELY CLOSED BY MANY TONS OF EARTH.

MEMBERS OF THE TUXEDO COLONY HAVING THEIR FIRST SKATE ON THE NEW RINK, FIVE THOUSAND SQUARE FEET IN EXTENT, CONSTRUCTED IN FRONT OF THE CLUB HOUSE. The Hand Organ, to Be Seen on the Right, Is Used to Furnish Music for Dancing on the Ice, Colony Members Taking Turns in Grinding Out the Music.

MISS DOROTHY BATTIE,
Who Is to Have An Important Part in the Christmas Festival and Ball to Be Given Tomorrow for the International Child's Welfare League.
(Photo © International News Service.)

(Photo © by Underwood

MRS. ADRIAN ISELIN II.
From a New and Hitherto Unpublished Photograph.
(Photo by Rochlitz Studio.)

(Photo © American Press Assn.)

FINLEY J. SHEPARD, JR.,
Adopted Son of Mr. and Mrs. Finley J. Shepard, Formerly Miss Helen Gould, Arriving at the Shepard Town House in Fifth Avenue, Accompanied by an Attendant.