REMARKABLE PHOTOGRAPH OF THE FORMER CUNARD LINER FRANCONIA, LEAVING AVONMOUTH, ENGLAND, LADEN WITH BRITISH TROOPS FOR THE DARDANELLES.

This picture was taken two weeks ago from a window of the S. S Rotterdam by a passenger whose camera, with the cameras of all other passengers, was confiscated a moment later. He managed, however, to save the exposed film, which was not developed until the Rotterdam reached New York on last Sunday.

BRITISH SOLDIERS CROSSING A STREAM ON A RAFT DRAWN IN PART BY SWIMMING HORSES.
(Photo © by International News Service.)

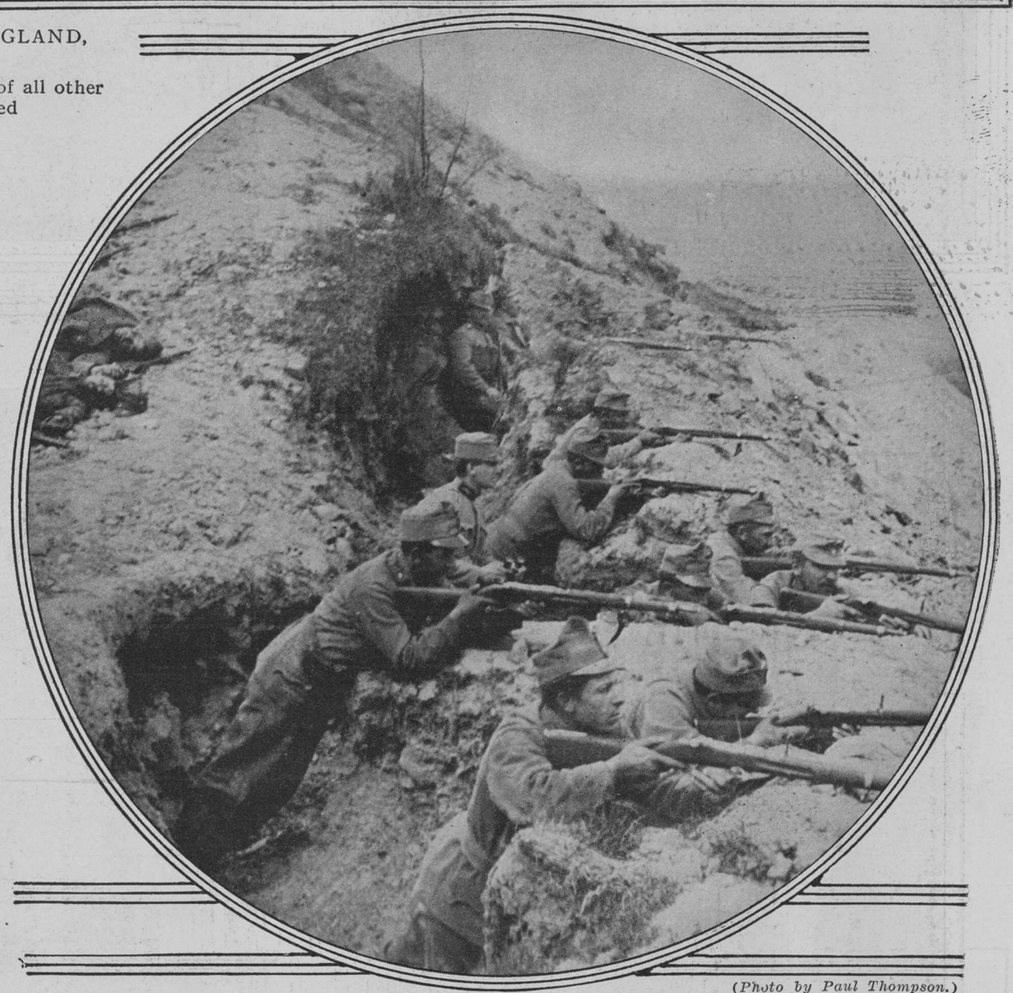

(Photo by Paul Thompson.)

AUSTRIAN SHARPSHOOTERS ENTRENCHED ON A HILLSIDE IN BUKOWINA, AND IN ACTION, WITH THEIR DEAD AND WOUNDED LYING BEHIND THEM.

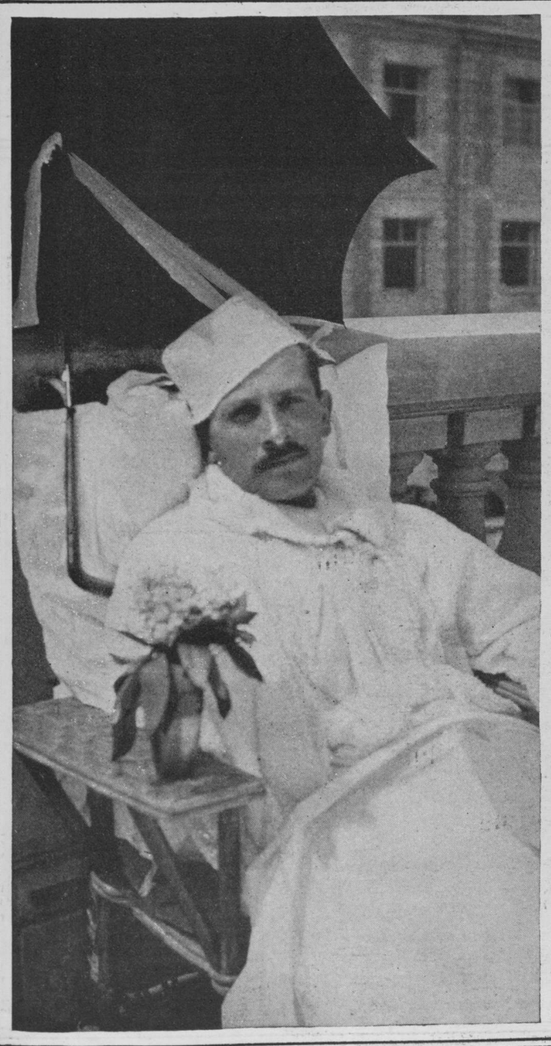

Zinoii Pechkoff, Maxim Gorky's Son, Who Lost an Arm in the Battle of Arras, Seated on the Balcony of the American Hospital in Paris.

Queen Victoria of Spain Reading an Address in Connection with the Presentation of a New Standard, Designed by Herself, to a Spanish Regiment, at the Academy of Infantry, Toledo, Spain.
(Photo © by Underwood & Underwood.)

Prince Bertil and Princess Ingrid, Children of the Princess Royal of Sweden, and Grandchildren of the Duke of Connaught, Governor General of Canada.
From a recent and exclusive portrait study which has just reached this country.