BERLIN SCHOOL TRANSFORMED INTO A MILITARY HOSPITAL

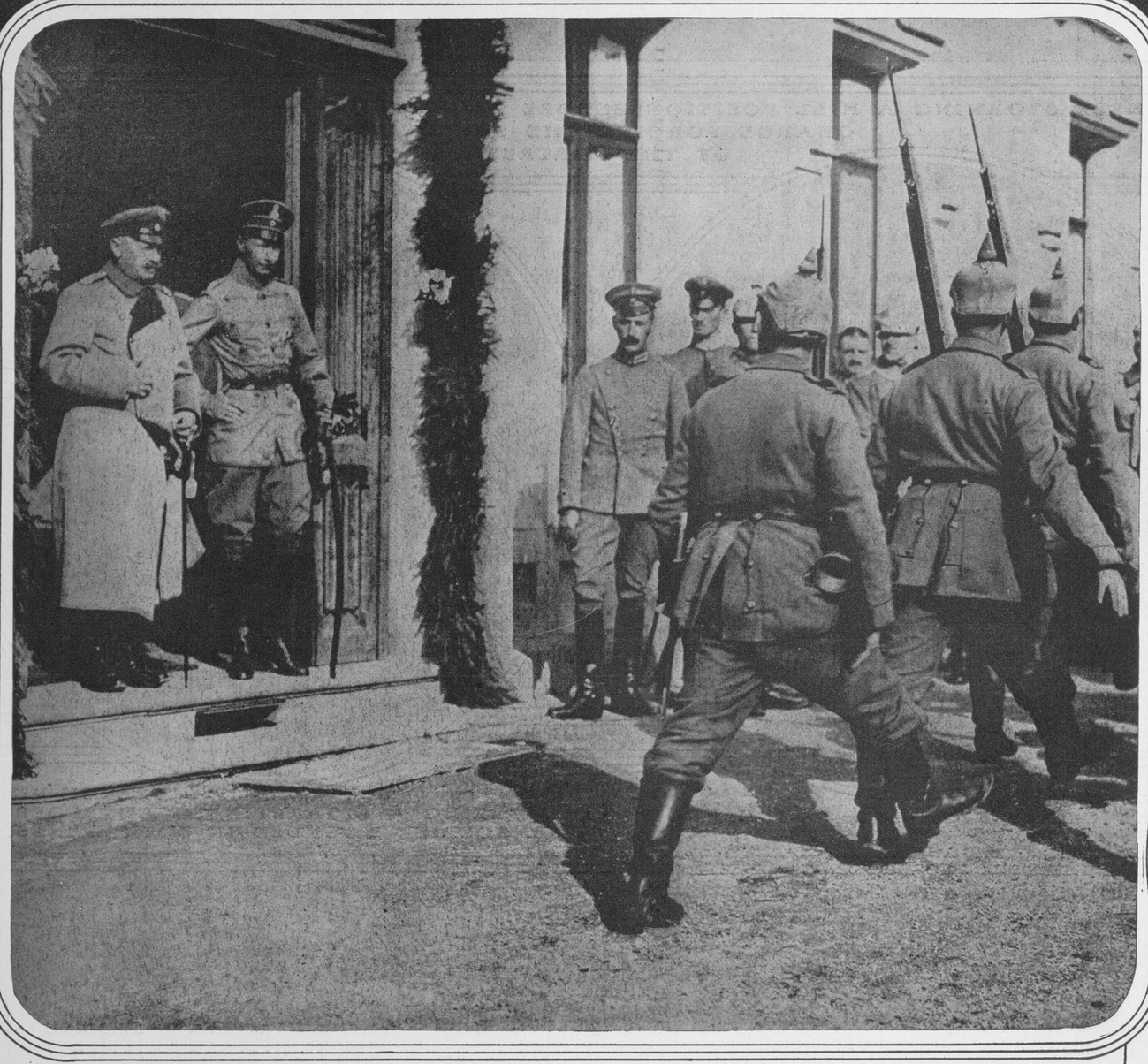

GERMAN CROWN PRINCE AND THE KING OF SAXONY WITNESSING A PARADE OF THE NINETY-EIGHTH REGIMENT OF INFANTRY Before the Crown Prince's Headquarters

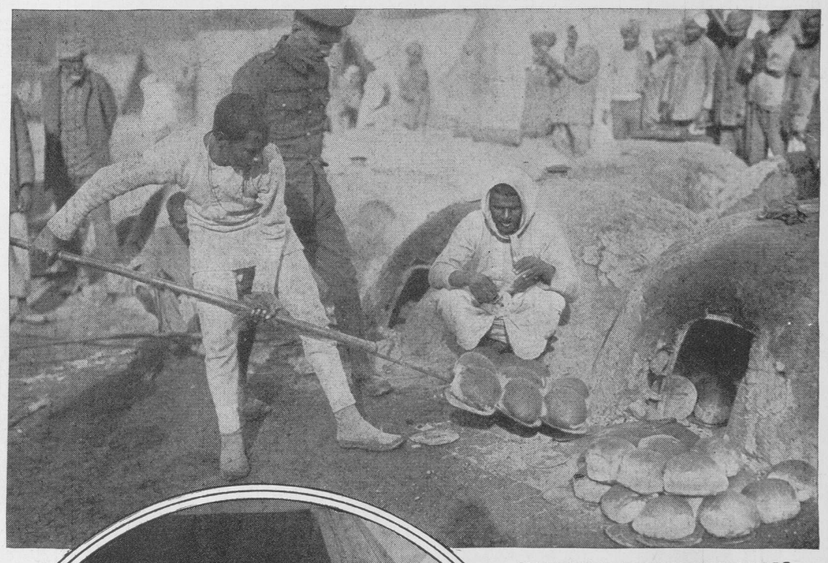

BRITISH EAST INDIANS BAKING BREAD IN CAMP

(Photo (C) by International News Service.)

MISS HAMILTON SHIELDS, AN AMERICAN GIRL, BANDAGING A SOLDIER'S WOUNDS, Both She and Her Mother Having Gone to the Front.

GEN. VON IMMICH, VICTOR AT LIEGE AND WINNER OF THE IRON CROSS, WITH HIS STAFF IN NORTHERN FRANCE
On His Left, With Hand in Pocket, is the Duke of Brunswick, the Kaiser's Son-in-Law, Also Wearing the Iron Cross

(Photo by Paul Thompson.)