BRITISH TRANSPORT REACHES FRANCE WITH REINFORCEMENTS.
(Photos (C) by American Press Assn.)

BELGIAN SOLDIER "FEELING" IN A WAGONLOAD OF HAY WITH HIS BAYONET FOR SPIES.
(Photo (C) by International News Service.)

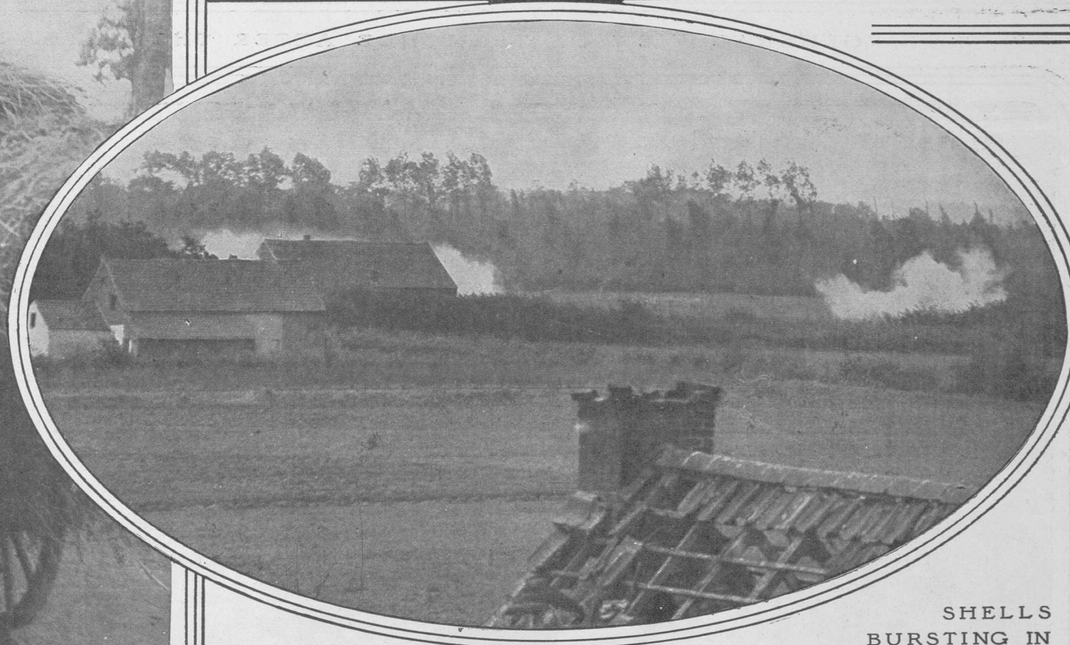

SHELLS BURSTING IN THE VILLAGE OF VERDE, NEAR HOFSTADE, BELGIUM

BRITISH SOLDIERS IN PRIMITIVE HOUSES BUILT BY THEM IN NORTHERN FRANCE FOR PROTECTION AGAINST THE HEAVY RAINS.

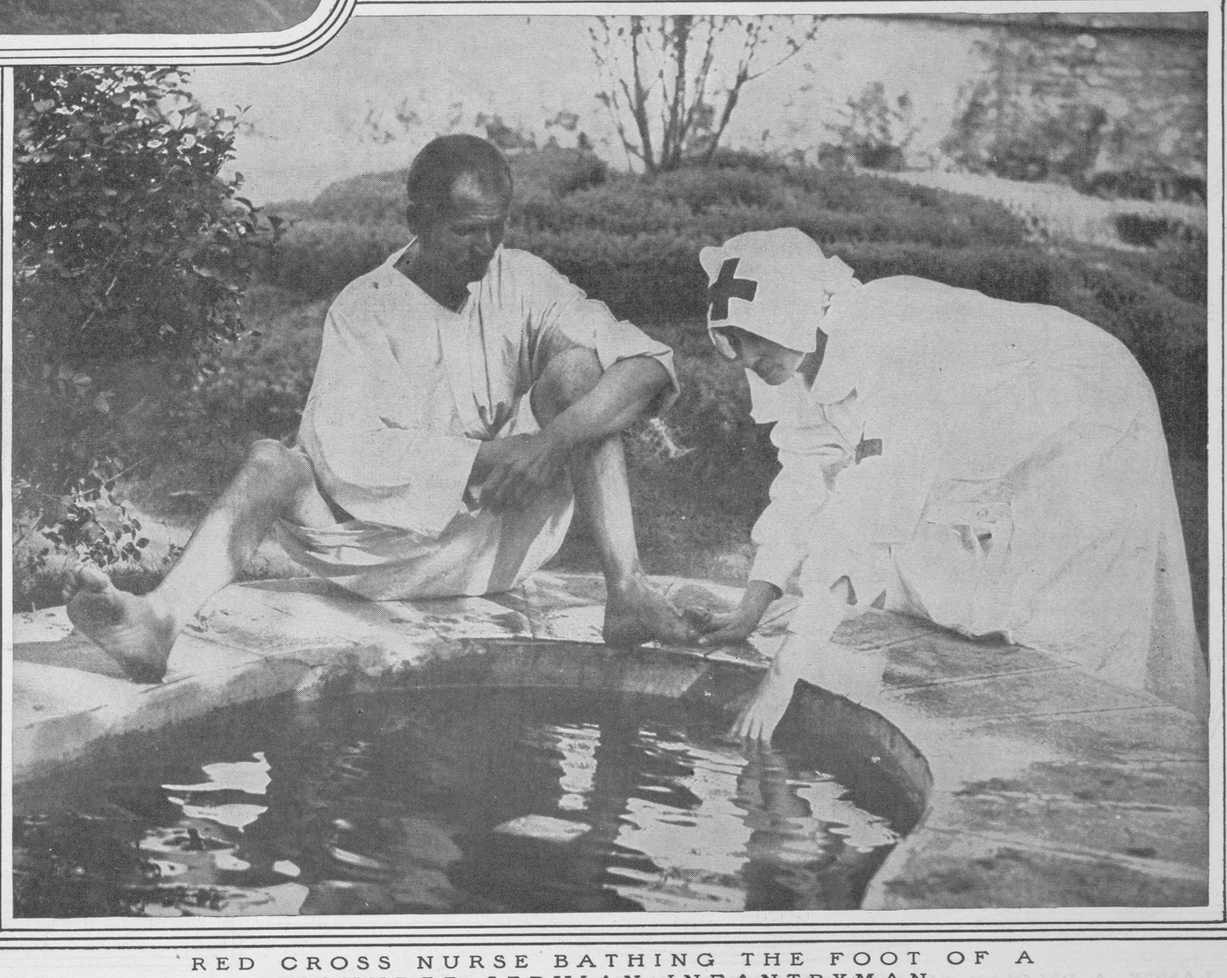

RED CROSS NURSE BATHING THE FOOT OF A WOUNDED SERVIAN INFANTRYMAN.