GV 1047
.A1 M3
Copy 1

The Cycling Clubs
OF
Philadelphia.

THE LIBRARY OF CONGRESS
1800

Yours Truly
Chas. Wheeler

HAND-BOOK

OF

CYCLING CLUBS

IN THE

CITY OF PHILADELPHIA.

Giving sketches of each organization, and embracing lists of officers, and names and addresses of the members.

COMPILED AND EDITED BY
ARTHUR H. MACOWEN.

PHILADELPHIA:
AMERICAN ATHLETE PUBLISHING OFFICE,
1218 FILBERT STREET,
1891.

E9 P10S42

PREFACE.

The growth of cycling, phenomenal as it has been in England and on the European continent generally, has nowhere, comparatively speaking, been so marked as in the United States. But little over a dozen years ago a few imported machines satisfied the American demand. Now, with home factories turning out from the highest to the lowest grade of machines, and running the year round, and with every English manufacturing house striving for and getting a share of the business, there is a difficulty in filling the orders which pour in constantly from a great public awaking to the fact that, what is a practical recreation is being thrown at their feet. In no State has the bicycle attained a greater hold than in Pennsylvania, and no city in the Union shows a greater cycling activity than Philadelphia. Even the metropolis, as New York has come to be looked upon, cannot muster the array of clubs and cycling organizations that the "Quaker City" can show. Three alone, of the Philadelphia cycling clubs, own real estate valued at nearly $150,000, and a dozen other clubs rent properties valued at half as much again, and the smaller clubs, with memberships under fifty, all occupy properties of more or less value. The above condition of things cycling, in Philadelphia, justifies the publication of this hand-book.

CLUB-HOUSE PHILADELPHIA BICYCLE CLUB.

The Philadelphia Bicycle Club.

The Philadelphia Bicycle Club was organized in 1879 and incorporated in 1885. The club-house is situated at Twenty-sixth and Perot streets, and is a four-story structure of red brick and brownstone. The membership limit is two hundred, supplemented by what is termed a junior membership of young men under twenty-one years of age. Ladies are admitted as associate members. This Club enjoys the distinction of being the oldest cycling club in Philadelphia, and to it have belonged many prominent citizens. In the Philadelphia Cycle and Field Club at Ardmore, Pa., it possesses a country house which is much patronized by the members.

While individually the members of the Club do a great deal of riding, the pioneer club of the city has dropped into a staid sort of life that well befits the eldest born of Philadelphia's many cycling organizations, and from the composition of its membership it can be regarded as a cycling club most truly representative of all that is characteristic of the "Quaker City."

OFFICERS.

President—EDWARD W. BURT.

Secretary and Treasurer—HORACE A. BLAKISTON.

Captain—GEORGE C. BOYD. *Lieutenant*—VALENTINE MORRIS.

BOARD OF TRUSTEES.

WILLIAM MORRIS, GEORGE E. BARTOL,
HAROLD E. LEWIS, WILLIAM UHLER,
WILLIAM H. ARROTT, WILLIAM B. BEMENT,
F. S. HARRIS, SAMUEL F. GIVEN,
WILLIAM H. DERBYSHIRE.

HOUSE COMMITTEE.

EDWARD LAURENT, VALENTINE MORRIS,
WILLIAM C. WATT, SAMUEL F. GIVEN,
WILLIAM H. DERBYSHIRE.

UNIFORM. COLORS.

Dark Blue. Red and Blue.

MEMBERS.

Alderson, Wm. E., 228 S. 3d st.
Armbruster, Miss Carrie T., 1120 Arch st.
Arrott, W. H., 115 S. 4th st.
Arrott, Mrs. W. H., 2010 Spring Garden st.
Atkinson, Richard L., 2011 Arch st.
Bartol, Geo. E., 139 S. Front st.
Beck, John T., 1234 S. 15th st.
Beggs, Jos. A., 4th and Somerset st.
Belfield, A. L., 1814 Green st.
Bement, Frank, 21st and Callowhill sts.

Bement, Mrs. Frank, 710 N. 20th st.
Bement, W. P., 21st and Callowhill sts.
Bement, Mrs. W. P., 21st and Callowhill sts.
Benson, Miss Mary E., 1522 Vine st.
Biddle, Wm. F., 4305 Spruce st.
Blair, H. C., 8th and Walnut sts.
Blakiston, H. A., 215 S. 41st st.
Blakiston, Mrs. H. A., 215 S. 41st st.
Blue, E. W., 718 Arch st.
Borden, T. J., 637 N. 19th st.
Borden, Mrs. T. J., 628 N. 8th st.
Borden, W. N., 2115 Brandywine st.
Borgner, Cyrus W., 2301 Green st.
Bournonville, Antonne, 200 N. 3d st.
Bowers, Henry M., 918 Drexel Building.
Boyd, Geo. C., 2042 Wallace st.
Boyd, R. H., 716 Market st.
Boyd, Mrs. R. H., 2105 N. 16th st.
Breitenbaugh, Wm. F., 613 N. 17th st.
Brown, Wm. Cary, 130 Chestnut st.
Bunker, Geo. R., Reed and Swanson sts.
Burt, Edw. W., 1107 Market st.
Butterworth, H. W., 1818 N. 15th st.
Carpenter, Chas. E., 2105 N. 18th st.
Carpenter, Mrs. Chas. E., 2105 N. 18th st.
Caven, Frank H., 2309 Green st.
Cavin, Samuel E., 727 N. 26th st.
Claflin, Waldo M., 831 Chestnut st.
Clements, Alfred, 39 S. 10th st.
Clements, Fred., 39 S. 10th st.
Crane, W. F. E., 919 Spruce st.
Craven, Geo. F., 1440 N. 7th st.
Cromwell, W. H., 21st and Callowhill sts.
Curtis, Geo. Edward, 202 S. 41st st.
Dana, Chas. E., 2013 Delancey Place.
Derbyshire, Wm. H., 1828 Arch st.
Duff, John S., Broad and Chestnut sts.
Eakins, Benj., 1729 Mt. Vernon st.
Ehret, H. S., 428 Market st.
Ely, Thomas C., M. D., 657 N. 22d st.
Estrada, Rafael, 1508 S. Broad st.
Faber, L. E., 524 Walnut st.
Fogg, Isaac, 1707 Arch st.
Fogg, J. Milton, 1707 Arch st.
Frank, Thos. M., 1400 Chestnut st.
Free, Miss Grace, 1821 N. 27th st.
Furbush, M. A., Jr., 1711 Green st.
Gilbert, Dr. S. A., 1627 Columbia ave.
Givin, Samuel F., 2313 Delancey Place.
Glenn, John A., 1405 N. 19th st.
Greene, Stephen, 1812 Green st.
Greene, Miss Sallie H., 1812 Green st.
Haines, Miss Maggie A., 1231 Franklin st.
Haines, Wm. A., 1712 Green st.
Haines, Mrs. Wm. A., 1712 Green st.
Hanna, W. W., 2219 Green st.
Harris, F. S., 2007 Green st.
Harris, Mrs. F. S., 2007 Green st.
Hart, H. B., 811 Arch st.
Hart, Mrs. H. B., 2138 N. 13th st.
Havens, H. E., 112 S. Front st.
Hering, W. E., 114 N. 12th st.
Hering, Mrs. W. E., 114 N. 12th st.
Hockley, Thos., 205 S. 6th st.
Jarrett, B. F., 2303 Green st.
Johnson, Edw. H., 614 Locust st.
King, C. Gedney, 902 Chestnut st.
Kramer, Miss Laura, 1706 Lambert st.
Langworthy, Henry B., South-Western National Bank.
Langworthy, Mrs. Henry B.
Laurent, Edw., 1306 Chestnut st.
Lewis, F. S., 257 Bullitt Building.
Lewis, Harold R., 113 N. 2d st.
Lewis, Mrs. E. R., 1514 N. 15th st.
Lewis, Mrs. F. S., 1507 N. 10th st.
Lewis, Samuel G., 27 S. 5th st.
Lewis, Wm. A., 2203 Mt. Vernon st.
Lobo, M. F., 228 S. 3d st.
Longstreth, Henry, 409 Chestnut st.
Longstreth, Mrs. Lucy B., 1719 Arch st.
Lukens, W. H., Girard Building.
Martin, Dr. Jas., 1716 Locust st.
Martin, Mrs. Dr., 1716 Locust st.
Mason, Jos., 10th and Chestnut sts.
Maxwell, Robert D., 615 Walnut st.
McKeehan, Mrs. C. W., 2313 Delancey Place.
Mickle, John L., 123 Market st.
Middleton, Mrs. R. S., 703 Walnut or 3202 Powelton ave.
Middleton, R. Taylor, 703 Walnut st.
Miller, Ewing L., 115 S. 16th st.
Moody, Carlton M., 323 Walnut st.
Moody, Mrs. Carlton M., 1909 Green st.
Morris, Geo., 940 Market st.
Morris, Valentine, 1232 Spring Garden st.
Morris, Wm., 5th and Chestnut, Drexel Building.
Moore, Rev. J. J. Joyce, 2906 Poplar st.
Murray, Thos. R., 9th and Market sts.
Murphy, Francis W., 509 Chestnut st.
Murphy, Miss Letitia, 1903 Arch st.
Musselman, Clarence A., 925 N. Broad st.
Norris, Wm. H., 2237 Powelton ave.
Oliver, Dr. Chas. A., 1507 Locust st.
Osborne, G. N., 115 N. 2d st.

Osborne, M. M., Roanoke, Va.
Paramore, Chas., 828 Geary st.
Paramore, Ed., 828 Geary st.
Patterson, A. S., 1511 Spruce st.
Patterson, Jos. Storm, 1511 Spruce st.
Patterson, Morris, 1511 Spruce st.
Pearce, Thos. A., 1429 Mt. Vernon st.
Penney, Jos., 115 N. 2d st.
Perot, Morris T., Jr., 1810 Pine st.
Pleasants, Henry C., 2115 Park ave.
Plumly, Chas. E., 2030 Race st.
Porter, Chas., Jr., 1540 Franklin st.
Powell, Miss Jennie R., 620 N. 8th st.
Randle, Geo. H., 123 Market st.
Reiff, Chas. W., 2626 Brown st.
Richardson, Chas., 320 Walnut st.
Richardson, Mrs. Chas., 1307 Spruce st.
Ridpath, Samuel, 1239 Shackamaxon st.
Roberts, Caleb C., 1118 Arch st.
Roberts, Lee, Broad and Girard ave.
Roberts, Mrs. Helen B., 1118 Arch st.
Roberts, Wm. H., 1107 Market st.
Sartain, Dr. Paul R., 210 Franklin st.
Selliez, Edw. A., 17 N. 5th st.
Sheble, F. J., 113 Chestnut st.
Shuster, Lawrence, 402 Franklin st.
Smith, W. C., 422 Library st.
Springs, Miss, 1813 Arch st.
Stokes, F. C., Clividen Terrace, Germantown.
Stokes, Mrs. F. C., Clividen Terrace, Germantown.
Streeter, Geo. M., 25 S. 11th st.
Taite, Samuel S., 2007 Mt. Vernon st.
Tombler, John O., 137 S. 2d st.
Tucker, W. R., 414 S. Delaware ave.
Tucker, Mrs. W. R., 625 Wood st.
Uhler, Wm., 228 S. 3d st.
Walker, Dr. Jos. B., 1617 Green st.
Walton, Miss Hannah M., 1821 N. 27th st.
Warburton, Mrs. L. S., 1813 Arch st.
Warder, Dr. C. B., 1212 N. Broad st.
Warder, W. H., 1212 N. Broad st.
Watt, Louis H., 2038 Green st.
Watt, Wm. C., 2038 Green st.
Whiteside, Geo. Morris, 2228 Mt. Vernon st.
Wilson, A. R., 2212 W. Norris st.
Wistar, Dillwyn, 702 Chestnut st.
Woodward, Wm. H., 522 Walnut st.
Young, Horace L., 719 Market st.
Young, Miss M. A., 1421 N. 17th st.
Zellner, Edw. C., 1213 Walnut st.

THE HARTFORD SAFETIES

The Hartford Safety.

MANUFACTURED BY

The Hartford Cycle Co.

75 & 77 Commerce Street,

HARTFORD, CONN.

CATALOGUE SENT FREE.

Price, - - $100.00
With Cushion Tires, 105.00

BALL BEARINGS,
INTERCHANGEABLE PARTS,
GUARANTEED.

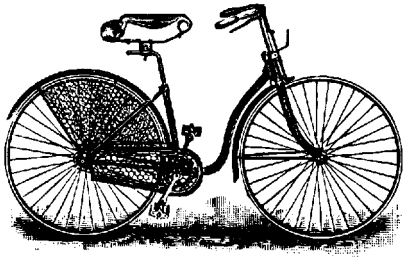
The Hartford Ladies' Safety.

HART CYCLE CO., Sole Agents for PHILADELPHIA.

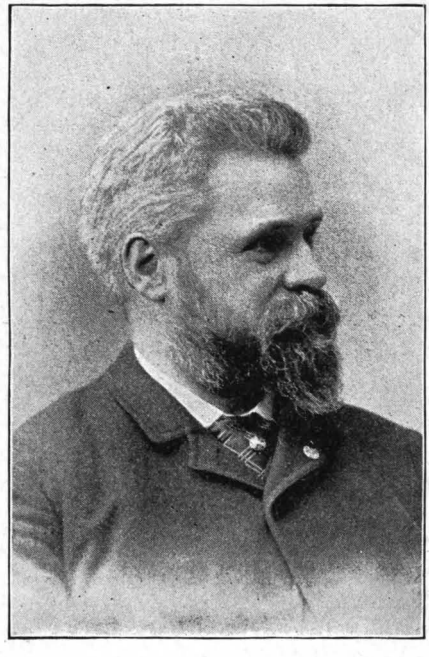

ABBOT BASSETT,

Secretary-Editor L. A. W.

Frankford Bicycle Club.

The Frankford Bicycle Club ranks as the second oldest among Philadelphia cycling organizations, having been founded on August 3d, 1881, by a few enthusiastic riders in the busy and populous and extremely well cobblestoned region of the Quaker City known as Frankford. Notwithstanding many vicissitudes, and many topographical disabilities in the way of active riding, this club has tenaciously held on to life, while many other clubs, more fortuitously situated, succumbed to adverse fortunes. It was reorganized as a League club November 30th, 1883, and the meetings are held at members' houses.

OFFICERS.

President—RICHARD CRANKSHAW.
Vice-President—WILLIAM A. DENN.
Secretary—ROBERT MATTHEWS. *Treasurer*—CHARLES DENN.
Captain—JOSEPH DYSON. *Lieutenant*—WALTER G. DENN.

UNIFORM.

Blue.

COLORS.

Maroon and Dark-Blue.

MEMBERS.

Butcher, Wm., 121 Almond st.
Castor, Lewis D., 4355 Main st., Frankford.
Chaulton, I., care of A. J. Reach, Beach and Hanover sts.
Cocker, Geo. B., 4410 Waln st., Frankford.
Cocker, Geo. W., 4527 Main st., Frankford.
Cox, Harry H., 4530 Mulberry st., Frankford.
Crankshaw, John T., 4284 Main st., Frankford.
Crankshaw, Harry, 4284 Main st., Frankford.
Crankshaw, R., 1212 Adam st., Frankford.
Denn, Charles, 4408 Waln st., Frankford.
Denn, W. A., Oxford and Josephine sts., Frankford.
Denn, Walter G., 4518 Tackawanna st., Frankford.
Dyson, Joseph, 2859 Warnock st., Philadelphia.
Evans, W., Amber and Dauphin sts.
Hare, Geo., Manistee, Michigan.
Killhour, W., Bustleton Pike, above Frankford.
Kneisler, Martin, 4736 Main st., Frankford.
Krewson, J. W., 1334 Chestnut st.
Lesher, Milton, Orthodox st., Frankford.
Lottenberger, George L., Sandiford, 23d Ward.
Matthews, A. L., Orthodox and Mulberry sts., Frankford.
Matthews, R., 2229 Orthodox st., Frankford.
Miller, Wm., 1820 Oxford st., Frankford.
Milnor, Jacob C., Cedar Hill, Frankford.
Morton, John, 4738 Cherry st., Frankford.
Roberts, C. E., 411 Bridge st., Frankford.
Stanwood, Harry K., 1517 Arrott st.
Stuart, John, 4267 Paul st., Frankford.
Stuart, Wm. A., 4543 Worth st., Frankford.
Tomlinson, Abram B., 233 S. 4th st., Philadelphia.
Wells, P. R., care of Stearne & Sons, Main st., Frankford.
Whittaker, Wm., Cedar Grove, Frankford.
White, Geo., 4337 Main st., Frankford.

CLUB-HOUSE, PENNSYLVANIA BICYLE CLUB.

The Pennsylvania Bicycle Club.

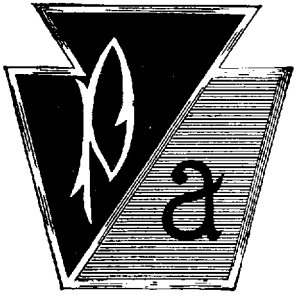

The Pennsylvania Bicycle Club was organized in 1882 and incorporated in 1885.

The following are or were charter members of the organization: Eugene M. Aaron, William H. O'Keefe, Charles M. Miller, S. H. Crawford, George Van Vliet, and Arthur H. MacOwen, from which small beginning the club has grown to be one of the largest and most influential in the country. The club-house is located at 3940 Girard Avenue, at the entrance to the great concourse in West Fairmount Park. The edifice is constructed of gray brick and red stone, with copper facings, and shows a handsome front on Girard Avenue. The membership is not limited, ladies are admitted as associate members, and there is a junior membership for young men under twenty-one. "Pennsy," to use a familiar club term, is noted for her activity on the road, for an eminently family kind of social life inside and outside the club-house all the year round, and for numerous enjoyable excursions made by specially-organized club parties during the riding season. The club emblem is a silver keystone on which appear the letters P. A.

OFFICERS.

President—A. F. Bracher.
Vice-President—William P. Street, Jr.
Secretary—Lee R. McKinstry.
Assistant Secretary—W. S. Harper.
Treasurer—John B. Young.
Captain—George T. Laing.
First Lieutenant—W. P. Street, Jr.,
Second Lieutenant—F. K. Mears,
Third Lieutenant—T. S. J. Byrnes,
Fourth Lieutenant—Frank Detwiler.

DIRECTORS.

A. F. Bracher,
W. P. Street, Jr.,
D. W. Gross,
Geo. T. Laing,
Clarence W. Baker,
Lee R. McKinstry,
W. S. Harper,
John B. Young,
Frank Detwiler.

HOUSE COMMITTEE.

A. F. Bracher, W. P. Street, Jr., G. T. Laing.

UNIFORM.

Gray.

COLORS.

Blue and Gold.

MEMBERS.

Allen, A. W., 4035 Spring Garden st.
Atherton, Chas., Jr., 3606 Hamilton st.
Atkinson, G. H., 2011 Arch st.
Atkinson, R. L., 2011 Arch st.
Backe, L. N., 1213 Race st.
Bains, B. F., S. E. cor. 8th and Locust sts.

Bair, J. W., 409 N. 36th st.
Bair, Mrs. E. L., 409 N. 36th st.
Baker, C. W., 3920 Sansom st.
Barnes, S. H., 866 N. 19th st.
Battersby, Saml., 3008 Poplar st.
Bayley, H. D., 1124 Market st.
Beck, J. A., 1234 S. 15th st.
Bowden, Charles B., 707 Arch st.
Bowen, J. B., 1918 Vine st.
Boyden, A. J., 413 Walnut st.
Bracher, A. F., 1844 N. 18th st.
Bradley, T. A., 2132 N. 21st st.
Brandon, C. J., 858 North Broad st.
Braun, J. F., 1504 N. 17th st.
Bretz, J. S., 3901 Brown st.
Breuker, G. W., Jr., 431 Green st.
Bromell, I. N., 302 N. 40th st.
Bromell, Mrs. E. T. S., 302 N. 40th st.
Brown, F. A., 2346 St. Alban's Square.
Burk, A. B., 1121 Mt. Vernon st.
Byers, H. C., Pottstown, Pa.
Byrnes, T. J., 1912 Vine st.
Cadmus, C. W., 1118 Spring Garden st.
Cadmus, R. C., 21st and Mt. Vernon sts.
Carbutt, J. E., 2107 Venango st.
Carson, Geo. T., 859 Preston st.
Carson, J. A. L., 859 Preston st.
Chambers, S. B., 52d and Lancaster ave.
Christ, A. K., 1022 Market st.
Christ, E. H., 818 Market st.
Christ, J. H., 1502 N. 52d st.
Clark, B., 1925 Vine st.
Collins, W. T., 715 N. 39th st.
Cope, C. F., 4008 Girard ave.
Cope, Mrs. C. F., 4008 Girard ave.
Corbin, H. S., 3942 Market st.
Crawford, A. L., 1023 S. 17th st.
Crawford, Miss J. T., 1023 S. 17th st.
Craycroft, B. B., Jr., 1024 Spruce st.
Craycroft, T. V., 1024 Spruce st.
Cressmen, N. F., Chestnut Hill.
Creutzburg, H. W., 519 N. 6th st.
Crowther, H. W., 1022 Market st.
Curtis, G. E., 1702 N. Broad st.
Dallet, R., Penn National Bank.
Davis, J. W., 848 N. 41st st.
Delp, W. S., 338 S. Delaware ave.
Detwiler, F., 812 Market st.
Detwiler, Mrs. F., 4047 Girard ave.
Dunn, Harry L., 2520 Columbia ave.
Edson, A. H., Baldwin Locomotive Works.
Elliott, Rudolph S., West Johnson st., Germantown.
Elwell, Isaac, Bullitt Building.
Engart, J. S., 12th and Chestnut sts.
Field, F., 36th and Powelton ave.
Firmin, G. D., 500 N. Broad st.
Fischer, C. H., 1221 Chestnut st.
Fleming, W. T., 1327 N. Broad st.
Fouse, C. E., 437 N. 37th st.
Frey, W. A., 831 Preston st.
Fukuzawa, M., 233 S. 4th st.
Furnelton, W. C., Cramer Hill P. O., N. J.
Getz, G. DeS., 3208 Powelton ave.
Gideon, Geo. D., 17 N. 7th st.
Goldsborough, L. M., 2101 Brandywine st.
Goodwin, G. N., 4006 Girard ave.
Gordon, H. F., 22d and Spring Garden sts.
Gross, A. H., 628 N. 40th st.
Gross, D. W., 820 Preston st.
Gross, J., 639 N. 39th st.
Grugan, F. F., 311 N. 33d st.
Grugan, F. W., 311 N. 33d st.
Hall, H. L. H., 21st and Filbert sts.
Hall, P. S., 21st and Filbert st.
Hammer, R. E., 888 Holly st.
Harper, W. S., 233 S. 4th st.
Hartzell, W. L., 2649 Germantown ave.
Harvey, C., 126 S. 6th st.
Havens, F. A., 1723 Master st.
Heibert, W. C, Cramp's Shipyard.
Heilig, G. T., Cramp's Shipyard.
Hering, C., 3816 Spring Garden st.
Hering, W. E., 112 N. 12th st.
Heston, Thomas Z., 233 S. 4th st.
Hill, F. A, 1015 Chestnut st.
Hill, L. A., 3901 Brown st.
Hoyt, Jos. D., 3401 Walnut st.
Hummel, Dr. A. L., 612 Drexel Building.
Hunter, T. H., 3909 Brown st.
Johnson, B. D., 43 N. 4th st.
Johnson, F. M., 25th and Willow Grove sts.
Johnson, J. W., 3600 Market st.
Johnson, W. W., 4039 Girard ave.
Justice, H. M., 14 N. 5th st.
Kearney, J. E., 1845 Callowhill st.
Keen, H. W., 3414 Race st.
Kimes, H. G., 742 N. 42d st.
Kirk, W. H., 23 N. 13th st.
Kitts, J. F., Media, Pa.
Kohler, A., 1339 Parrish st.
Kohler, F. W., 1339 Parrish st.
Laing, G. T., 30 N. 3d st.
Lehman, J. A., Jr., 338 S. 12th st.
Lehman, J. H., 107 S. 13th st.

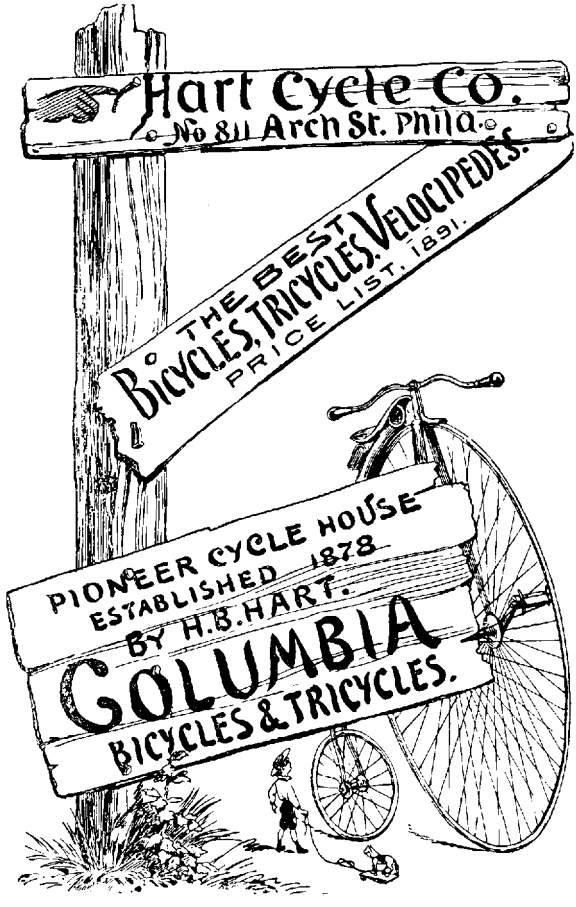

WE have the proud distinction of being the ***oldest*** and the ***largest*** RETAIL CYCLE HOUSE in the United States to-day. The basis of our business has been

THE CHARACTER OF OUR MERCHANDISE,	THE CHARACTER OF OUR DEALINGS,	THE CHARACTER OF OUR SERVICE,
Highest Merit	HONORABLE.	EFFICIENT.

On this basis we shall strive to maintain our premier position.

Hart Cycle Co.

Leisen, C. L., 2216 Nicetown Lane.
Lee, P. B., 4049 Lancaster ave.
Levy, S. C., 1817 Ridge ave.
Levy, Mrs. S. C., 1817 Ridge ave.
Lewis, F. N., 1909 Green st.
Lingle, J. M., 1431 Chestnut st.
Lippincott, F. H., 925 Filbert st.
Longaker, D. A., 952 N. 11th st.
MacOwen, A. H., 809 N. 41st st.
Massey, C. R., 1622 Cherry st.
Mayer, H., 479 N. 5th st.
McCarty, W. L., Irwin, Pa.
McCausland, Eugene, 921 Market st.
McCloskey, A., 4032 Chestnut st.
McCloskey, F. K., 4032 Chestnut st.
McCloskey, L. J., 4032 Chestnut st.
McConnell, D. F., 746 S. 15th st.
McConnell, T. J., 746 S. 15th st.
McDaniels, B. F., 23 N. 13th st.
McDonald, T. S., 727 S. 16th st.
McDonald, Mrs. T. S., 727 S. 16th st.
McGeorge, A., Merion Station, Pa.
McGeorge, P., Merion Station, Pa.
McKinstry, L. R., 307 Walnut st.
McLeod, W. G., Pencoyd Iron Works.
Mears, F. K., 10 N. 6th st.
Merrihew, S. W., 23 N. 13th st.
Mingus, H. B., 113 Claymont st.
Mingus, W. J., 113 Claymont st.
Mitchell, J. B., 30 S. 6th st.
Morris, V., 1232 Spring Garden st.
Nelms, F., 48 N. 7th st.
Nelms, Miss C. I., 3212 Race st.
Nelms, Mrs. Richard, 4049 Girard ave.
Nelms, R., 48 N. 7th st.
Newcomer, E. B., 1445 N. 52d st.
Nichols, G. R., Bullitt Building.
O'Keefe, W. H., 4717 Chester ave.
Osborne, B. B., 716 Walnut st.
Ott, C. H., 417 Walnut st.
Patterson, Robt., 1310 Market st.
Peale, H., Jr., 47th and Chester ave.
Peck, S. B., 3705 Powelton ave.
Peterson, M. H., 630 N. 40th st.
Phillips, C., 307 Walnut st.
Phillips, R. W., 1206 Chestnut st.
Pitcairn, John, 2008 Spring Garden st.
Pitman, C. A., 936 N. 29th st.
Powell, A. G., 1219 Callowhill st.
Randall, W. W., 1905 Chestnut st.
Reed, Chas., 120 S. Front st.
Rhoads, Edgar G., 4132 Chester ave.
Richwine, E. A., 1207 N. 41st st.
Richwine, G. F., 1207 N. 41st st.
Richwine, W. A., 1207 N. 41st st.
Riddle, Mrs. M. E., 830 N. 20th st.
Riddle, Robt., 4041 Girard ave.
Riehl, J. B., 2512 Oxford st.
Roberts, C. A., 1211 Arch st.
Roberts, H. L., 1305 Arch st.
Ruthard, Chas., 1017 Melon st.
Sample, J. G., 1110 Spring Garden st.
Schaeffer, T. A., 234 S. 3d st.
Scheu, Wm., 4323 Aspen st.
Schrader, F., 769 N. 37th st.
Schraum, Dan'l, 2433 Brown st.
Schuster, T. C., 905 N. Broad st.
Sheppard, J. B., 1008 Chestnut st.
Sheppard, W. B., 1008 Chestnut st.
Simmons, J. P., 741 Gray's Ferry Road.
Smalling, E. E., Drexel Building.
Smith, Oswald, 4218 Walnut st.
Snell, J. B., 1237 S. Broad st.
Spackman, T. C., Honeybrook, Pa.
Sproule, G. F., 644 N. 44th st.
Stacey, A., Dunn's Agency.
Stadelman, W. A., Overbrook, Pa.
Stedem, F. W., 1401 Fairmount ave.
Stevenson, A. W., 1520 Chestnut st.
Stokes, F. F., 235 Chestnut st.
Street, W. P., Jr., 30 S. 6th st.
Supplee, W. D., 503 Market st.
Sweeting, T. H., 2012 N. 22d st.
Taxis, W. W., 1804 Park ave.
Taylor, C. D., 307 Walnut st.
Taylor, C. F., 1520 Chestnut st.
Taylor, F. H., 1526 Centennial ave.
Thorn, C. S., 3849 Aspen st.
Van Dusen, Isaac, Jr., 2105 Tioga st.
Walters, C. N., P. O. Box 760.
Walton, Horace, Merchantville, N. J.
Waterman, C. A., 805 N. 41st st.
Waterman, Miss K. A., 805 N. 41st st.
Watson, W. M., 1231 Filbert st.
Weber, C. A., 878 N. 19th st.
Wells, F. W., 1240 Belmont ave.
Wells, J. A., 707 Arch st.
Wells, Mrs. J. A., 701 Corinthian ave.
Westacott, Chas., Toledo, Ohio.
Westacott, Miss C. V., 430 S. 2d st.
Weston, C. N., 3735 Locust st.
Wiese, G. F., 888 Holly st.
Williams, C. D., 222 S. 11th st.
Wilson, W. T., 224 W. Logan Square.
Wood, H. S., San Francisco, Cal.
Worrell, H. B., 555 N. 17th st.
Young, E. E., 1628 Brown st.
Young, J. B., 307 Walnut st.

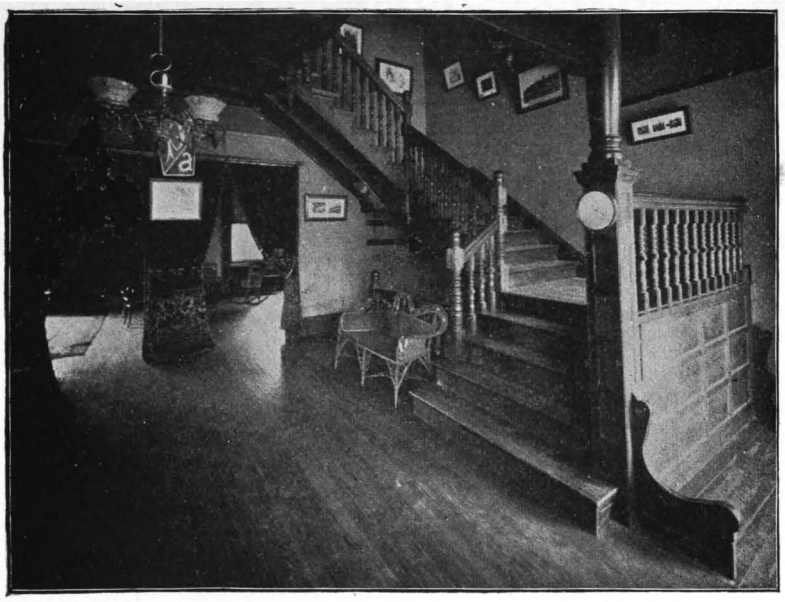

HALL AND STAIRWAY, PENNSYLVANIA BICYCLE CLUB.

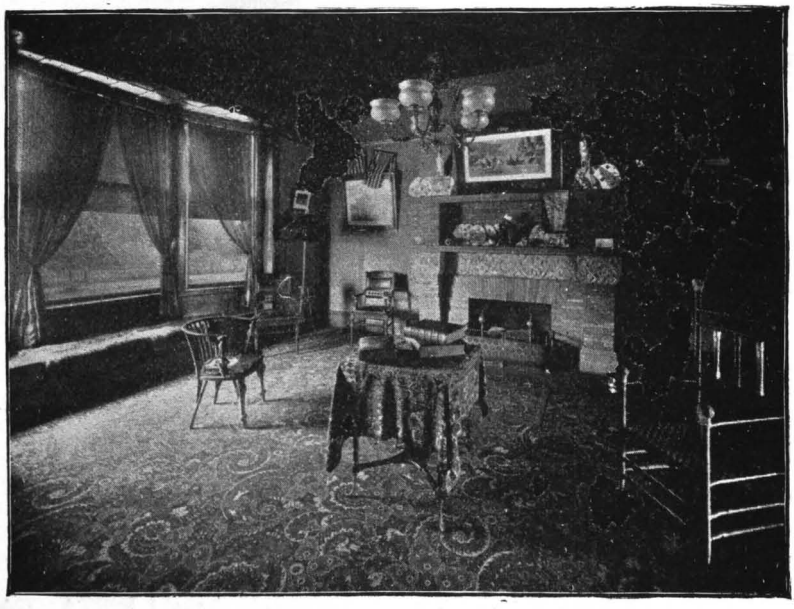

PARLOR, PENNSYLVANIA BICYCLE CLUB.

USE

"COMMON SENSE"

IN ALL THINGS,

BUT ESPECIALLY IN

BICYCLES.

The Common Sense Bicycle

Has Roller Bearings, Central Driving, and is the easiest running Bicycle made. Fitted with solid, cushion, or pneumatic tires.

From $75.00 Up.

Second growth Hickory. Most durable and lightest Wheel made.

DAVID PETTIT & CO.,

1219 CALLOWHILL STREET,

A. G. POWELL, Sup't. PHILADELPHIA, PA.

A. G. POWELL,

Pennsylvania Bicycle Club, on the "Common Sense" Bicycle.

Neptune Laundry.

Superior Work,

The only kind we know how to do,

Pays well all round.

It's easy to test us.

COLLARS

No zig-zag, tornado edges to rasp necks to redness.

Linen CLEANED, not CRIPPLED.

The Century Wheelmen.

The Century Wheelmen was organized in 1886 and incorporated 1889. The club-house at 1606 North Broad Street is a large, handsome brownstone building, purchased by the Club in 1889. The membership is limited to two hundred and ladies are not admitted as members, although a very social atmosphere is characteristic of the well-known "Centurions," and the many dances and other entertainments of this, the premier up-town cycling organization, are noted for the presence of the youth and beauty that is the boast of "up-town." The membership is now above the limit, and being quartered in the region of Philadelphia's best pavements, there is no difficulty experienced in keeping the membership roll up to the top notch. The club emblem is a century plant, a wheel, and the words "Century Wheelmen" or the letters "C. W."

OFFICERS.

President—THOMAS HARE.

Vice-President—A. H. WEED.

Secretary—CHARLES MCGLATHERY.

Treasurer—W. G. SPEIER.

Captain—C. W. DALSEN.

First Lieutenant—G. M. SCHELL,
Second Lieutenant—M. N. KEIM, JR.,
Third Lieutenant—C. P. ALLEN,
Fourth Lieutenant—C. C. SCHELL.

DIRECTORS.

JAS. C. LUKENS,
W. SADLER, JR.,
W. L. DEGN,
W. G. STRASSBURGER,
CHARLES F. FEURER,
M. N. KEIM, M. D.,
F. H. GARRIGUES.

HOUSE COMMITTEE.

THOMAS HARE, W. SADLER, JR., C. W. DALSEN.

UNIFORM.

Gray, Black Trimmings.

COLORS.

Orange and Cardinal.

MEMBERS.

Albertson, Eugene R., 237 Allen st.
Allen, A. H., 1516 Marshall st.
Allen, C. P., Jr., 1516 Marshall st.
Allen, W. S., 1516 Marshall st.
Allman, H. D., 406 Arch st.
Alsop, E. C., Paoli, Pa.
Altemus, Howard E., 1316 Jefferson st.
Ambler, Charles W., Goshen, Va.
Anderson, T. Frank, 2055 N. 13th st.
Armstrong, Wm. A., M. D., 1803 N. Broad st.

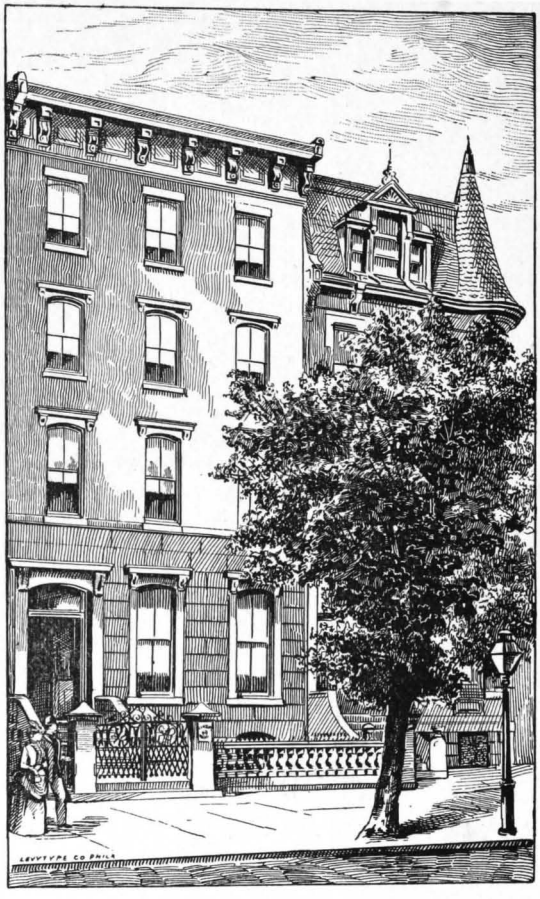

CLUB-HOUSE CENTURY WHEELMEN.

Atkins, Edgar, 2438 Turner st.
Bachman, Frank H., 1425 N. 15th st.
Bahl, George L., 1938 N. 11th st.
Bailey, M. J., 1827 N. 18th st.
Bainbridge, E. W., 13th and Columbia ave.
Bampton, S. W., 2112 Park ave.
Barnett, A. W., 41 Richmond st.
Bechtold, Joseph, 329 N. 18th st.
Blamberg, Julius E., 1710 N. 26th st.
Bremer, George W., 322 N. 3d st.
Bretz, J. S., Broad and Columbia ave.
Bromley, J. L., M. D., 137 Susquehanna ave.
Brown, Abram, 1617 N. 17th st.
Brown, Kirk, 1406 S. Penn Square.
Browning, Edward P., 1938 N. 11th st.
Bulette, W. W., M. D., 715 Market st.
Byrne, Daniel, Tampa, Fla. (Florida Electric Co.).
Byrne, Thomas M., 222 Walnut st.
Cantz, W. H., 1907 American st.
Carey, S. H., 1531 Park ave.
Carpenter, Charles E., 2105 N. 18th st.
Carr, Charles N., 15th and Columbia ave.
Carroll, H. E., 1121 Chestnut st.
Carter, E. B., 817 Arch st.
Cascaden, Frank, 2021 Columbia ave.
Clark, George W., 223 German st.
Clay, Clemens, 2415 N. 15th st.
Collins, Edward H., 603 Brown st.
Collins, P. S., 603 Brown st.
Conarroe, John H., 1328 N. 6th st.
Cook, H. W., 1736 N. 26th st.
Cornyn, James, 2021 N. 19th st.
Dalsen, C. W., M. D., 2535 N. 12th st.
Degn, W. L., 35 Poplar st.
Dengler, Frank S., 1912 Girard ave.
Dietsch, Harry, 726 N. 13th st.
Dilkes, Harry P., 1809 N. 22d st.
Disston, J. S., 1515 N. Broad st.
Dixon, F. Norman, 3406 N. 22d st.
Dixon, George E., 1805 Poplar st.
Dixon, J. H. F., 3406 N. 22d st.
Drasher, John, 130 Walnut st.
Dumont, Albert E., 813 Marshall st.
Eastlake, J. C., 2017 Park ave.
Enburg, W. H., 215 Market st.
Evans, F. S., 801 Market st.
Fairley, A. W., 1609 N. 17th st.
Falbey, G. Dickson, 863 N. 11th st.
Ferkler, H., 1123 Chestnut st.
Feurer, Charles F., 1207 Germantown ave.
Fitler, H., 929 Franklin st.
Fitzsimmons, D., 1637 N. 17th st.
Fleck, H. H., 44 N. 5th st.
Fleming, W. T., 1327 N. Broad st.
Foster, Frank, 2115 Howard st.
French, L. E., 29 Bank st.
Froelich, A. P., 142 N. 7th st.
Froelich, Wm., 142 N. 7th st.
Fruh, Ernest, 1645 N. Broad st.
Fruh, G. A., 1645 N. Broad st.
Fry, Charles, 2110 Uber Place.
Fry, George B., 2110 Uber Place.
Gabell, Wm. T., 2032 N. 17th st.
Galbraith, Bert, Milton, Pa.
Gardner, A. T., 1431 Norris st.
Garrigues, F. H., 1235 Stiles st.
Gay, John H., 2005 N. Broad st.
Geissel, Albert E., M. D., 719 N. 15th st.
Geyler, Louis, 1203 Federal st.
Gillette, Theodore W., 1740 Monument ave.
Goodman, Leon, 4923 Main st, Germantown.
Gormley, John, 1512 Diamond st.
Gossler, George E., 2022 N. Broad st.
Grafly, Charles, 2209 Summer st.
Grafly, D. S., Jr., 842 N. 7th st.
Grafly, M. C., 842 N. 7th st.
Graham, Samuel, 1704 N. 16th st.
Graham, Wm., 1204 Chestnut st.
Grant, J. C., 1717 Marshall st.
Graupe, Louis, 844 N. 11th st.
Green, John A., 707 Arch st.
Gulick, W. W., 1605 N. 12th st.
Haag, W. Newton, 1510 Diamond st.
Hagner, S. D., 1845 Park ave.
Hahn, Thomas M., 1525 N. 7th st.
Hallowell, S. W., 125 S. 3d st.
Hampson, William, 1939 N. 7th st.
Hampton, Theo., 1632 N. 10th st.
Hancock, C. C., 1621 N. 15th st.
Harbach, Frank, 863 N. 11th st.
Hare, Thomas, 2045 N. 13th st.
Harper, R. S., 1927 Cherry st.
Harper, T. R., 722 Sansom st.
Harris, A. N., Oak Lane, N. P. R. R.
Harrop, C. T., 1731 Oxford st.
Hart, H. B., 813 Arch st.
Hartman, J. F., 711 Walnut st.
Havens, H. P., 1723 Master st.
Hawthorne, E. A., 124 S. 7th st.
Hazleton, J. R., 1812 Park ave.
Heller, A. W., 295 Church st., New York.
Hemple, Joseph, 2031 Camac st.
Hendricks, J. A., 2630 N. 12th st.
Hirons, J. B. M., 1842 Park ave.
Horman, Fred. W., 2657 Salmon st.
Hubbard, Russell S., 135 S. 4th st.

Hyde, George W., Jr., Lemon Hill Mansion, East Park.
Johnson, Charles K., 1624 N. 18th st.
Johnson, Percy B., 301 East Girard ave.
Jones, Theo. M., 3416 N. 22d st.
Kain, R. H., *Sunday Mercury*.
Keim, Milton, M. D., N. E. cor. 21st and Arch sts.
Keim, Milton M., Jr., N.-E. cor. 21st and Arch sts.
Keith, Wm. A., 2218 N. 2d st.
Kelly, F. M., 1000 Walnut st.
Kelly, James S., 110 N. 10th st.
Kempton, C. C., 413 Cherry st.
Kille, John H., 140 N. 7th st.
Kirk, George F., 1778 Frankford ave.
Kirk, L. E., 2628 N. 11th st.
Kirk, Roger L., 1406 Bouvier st.
Knab, George J., 1426 N. 10th st.
Knab, Louis E., 1426 N. 10th st.
Kneedler, L. S., 2241 N. 30th st.
Knight, W. H., 2016 E. York st.
Krewson, J. W., 1334 Chestnut st.
Kuhn, Harry L., 1700 Frankford ave.
Lafore, W. J., 817 Arch st.
Landis, Harrison, 1710 Randolph st.
Lane, George B., Jr., 1008 S. 2d st.
Langenheim, F. D., Ardmore, Pa.
Lee, William, 1737 Park ave.
Lincoln, Walter R., M. D., 1610 Master st.
Little, Elmer S., 1824 Frankford ave.
Lobo, M. T., 1524 N. 8th st.
Loos, R. C., 2141 Park ave.
Lukens, James C., 1861 Frankford ave.
Lyon, Charles W., 240 W. Somerset st.
Macdonald, A., 1716 Susquehanna ave.
Mackin, John, 820 Reed st.
Maggi, George A., 2028 Columbia ave.
Martin, Frank C., 1953 N. Broad st.
Matheys, Samuel, 2041 Camac st.
Maull, J. Walter, 2532 N. 12th st.
Mayer, Charles J., 1808 Thompson st.
McCloskey, Samuel, 2008 Susquehanna ave.
McCue, Charles W., Jr., 1727 Oxford st.
McCune, George M., 1503 Poplar st.
McGlathery, A. G., 1540 Park ave.
McGlathery, Charles, 1540 Park ave.
McKee, D. Musser, 620 Arch st.
McKernon, F. L., 722 N. 19th st.
McLaughlin, Robert, Jr., 1713 Mt. Vernon st.
Mechelke, Wm., 844 N. 11th st.
Merrill, C. S., Chicago, Ill.
Molé, Harvey E., 1911 Camac st.
Moore, F. T., 1227 Norris st.
Murray, E., 1318 Cumberland ave.
Nichol, J. Pollock, 721 S. 19th st.
Noble, Ransom E., 1121 Chestnut st.
Noblit, D. W., 1521 N. Broad st.
Oellers, J. M., 2006 N. 13th st.
Oliver, J. Harry, 1409 N. 7th st.
Palmer, F. G., 2204–6 N. Broad st.
Pavord, George, 1346 Park ave.
Plumley, C. L., 1550 Franklin st.
Plumley, Q. G., 1550 Franklin st.
Porter, Breck D., 1121 Chestnut st.
Potts, George C., 2401 E. Huntingdon st.
Pratt, J. F., 1725 Park ave.
Press, George T., 318 S. 12th st.
Quin, Granville P., 203 Walnut Place.
Ralston, George, Sao Paula, Brazil.
Rayhling, F., 2514 N. 5th st.
Raymond, Eugene, 514 Walnut st.
Read, Frank, *Record* Building.
Reichard, Frank, 125 S. 13th st.
Reynolds, Harry W., 1001 Chestnut st.
Rice, Charles, 1935 Park ave.
Righter, Oscar, 1214 Brown st.
Rihl, C. L., 2209 Frankford ave.
Riley, W. B., 507 Arch st.
Rosenau, P., 1631 Franklin st.
Rosenberger, Emil, 2149 N. 29th st.
Sadler, C. S., 1426 Columbia ave.
Sadler, Wm., Jr., 1426 Columbia ave.
Sayre, Horace H., 1736 Monument ave.
Schaut, George E., 50 Laurel st.
Schaut, Jacob E., 952 N. 10th st.
Schell, Charles C., 1009 Brown st.
Schell, F. B., Jr., 244 Chestnut st.
Schell, George, 1009 Brown st.
Schmidt, Charles E., 2007 N. Broad st.
Seidenbach, S. D., 215 Market st.
Senseman, C. D., 1920 Wallace st.
Sidney, E. A., 517 Chestnut st.
Smith, Walter V., 2041 Mt. Vernon st.
Snyder, Charles A., 2022 Camac st.
Spain, Erwin, 1618 Edgeley st.
Speier, W. G., 631 Montgomery ave.
Speilberger, L. N., 1314 N. 6th st.
Steppacher, E. M., 1730 Franklin st.
Steinmetz, C. H., 1513 N. 7th st.
Stewart, George, 1928 Allegheny ave.
Stiver, Charles L., 420 N. 5th st., Camden, N. J.
Stiver, Ellwood, Stenton ave. and Fisher's Lane, Germantown.
Stout, Charles M., 1822 N. 18th st.
Strassburger, F. S., 1928 N. 6th st.

Sulzner, Charles, N.-W. cor. 11th and Oxford sts.
Swayze, R. Clyde, 1828 Columbia ave.
Sweeting, T. Henry, 639 Arch st.
Taltavall, A. A., 233 S. 4th st.
Tattersfield, Percival, 48 S. Front st.
Theobald, Morris, 111 N. 3d st.
Thompson, W., 940 N. 7th st.
Thorsen, George K., 851 N. 29th st.
Tindel, Wm., 1242 Poplar st.
Van Buskirk, Samuel, M. D., 9th st. and Lehigh ave.
Vansant, J. R., 728 Cherry st.
Wallis, J. Frank, 534 S. 3d st.
Walker, W. J., 324 Market st.
Waters, R. J., 2309 Thompson st.
Watson, Jas. H., 1208 S. 5th st.
Weed, A. H., 3015 Dauphin st.
Wells, John A., 707 Arch st.
West, W. F., 2446 Franklin st.
Whiteside, F. W., 1503 Allegheny ave.
Whitmore, W. A., 1724 N. Broad st.
Wilen, Reese M., 1206 Arch st.
Wilhelm, W. I., Reading, Pa.
Wills, F. Bedell, 336 Spruce st.
Wiltberger, D. S., 729 N. 16th st.
Winner, J. G., 545 N. 8th st.
Wood, Charles S., 528 Walnut st.

THE 39 x 30 ROVER STAR.

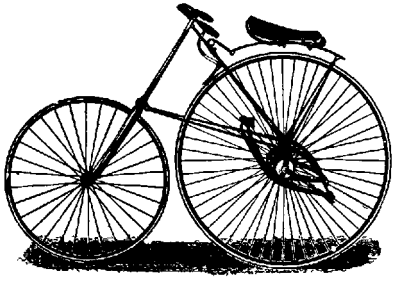

IN this Machine we have ALL the advantages of a low wheel, and the speed and comfort of the high one.

As a HILL CLIMBER

and for all-around use on the road, it has no equal.

NO CHAINS. NO GEARS.

Variable stroke. The perfection of superiority and economy of power.

H. B. SMITH MACHINE COMPANY

SMITHVILLE, N. J.

SEND FOR 1891 CATALOGUE.

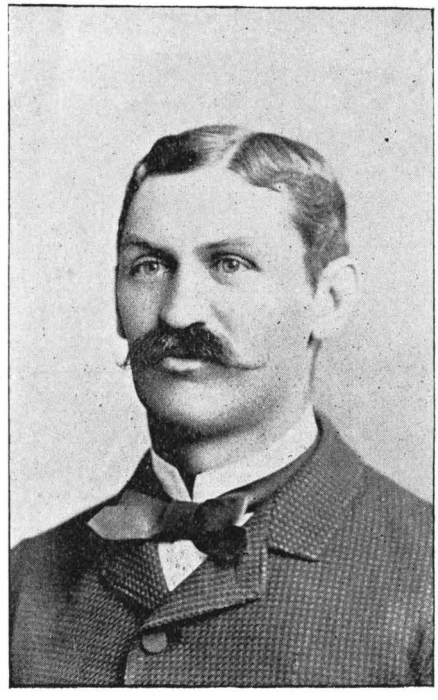

HORACE A. BLAKISTON,

Secretary Philadelphia Bicycle Club.

Most Interesting!!

The continued success we are having with the

REFEREE SAFETY.

(Cushion or Solid Tires, - - $140.00)

Have you ever seen so many good points on any one Machine? We are sole manufacturers of this Machine in America, and we solicit a trial, which we know will positively convince you of its many merits.

Bretz & Curtis Mfg. Co.,

1702 and 1704 North Broad Street.

We are also Agents for the

WARWICK SAFETIES.

T. HENRY SWEETING,

Of Philadelphia.

South-End Wheelmen.

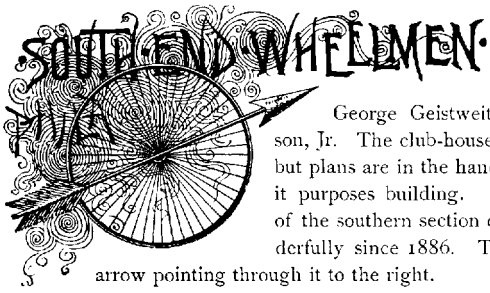

The South-End Wheelmen was organized in 1886, the charter members being John J. Bradley, George Caryl, J. R. Lincoln Edwards, George Geistweit, W. W. Roberts, and Samuel Jackson, Jr. The club-house is situated at 1726 South Broad Street, but plans are in the hands of the Club for a new house which it purposes building. This Club is the representative one of the southern section of the city, where it has grown wonderfully since 1886. The Club emblem is a wheel with an arrow pointing through it to the right.

OFFICERS.

President—SAMUEL JACKSON, JR.
Vice-President—GORDON CHAMBERS.
Secretary—CHARLES D. COULTER.
Assistant Secretary—GEORGE R. GRIEVE.
Treasurer—SAMUEL YOUNG.
Captain—C. A. DIMON.
First Lieutenant—OWEN H. MCCURDY, *Second Lieutenant*—HARRY M. GREEN.

DIRECTORS.

SAMUEL JACKSON, JR.,
CHARLES D. COULTER,
CHARLES A. DIMON,
GEORGE CARYL,
JOHN J. BRADLEY,
GORDON CHAMBERS,
SAMUEL YOUNG,
W. H. MARRIOTT,
J. R. LINCOLN EDWARDS.

UNIFORM.
Blue.

COLORS.
Navy Blue and White.

MEMBERS.

Aldrich, Dr. H. E., 1648 S. Broad st.
Alexandria, H. A., 1536 Tasker st.
Armstrong, Robert T., 1418 Christian st.
Baker, John E., 1738 Ellsworth st.
Barber, Percy, 1309 Morris st.
Barcus, W. E., 650 Drexel Building.
Barnes, J. F., 308 N. 9th st.
Barnes, W., 1631 Hicks st.
Beckett, Wm., 1721 S. 16th st.
Bouggy, C. M., 1422 Castle ave.
Bouggy, Wm. E., 1422 Castle ave.
Bradley, John J., 1529 Tiernan st.
Breeding, R. H., 1432 S. 16th st.
Briens, W. H., 1434 S. 15th st.
Brown, T. E., 648 N. 36th st.
Bruckner, Jos. T. F., 1819 S. 8th st.
Bryson, Archie B., 1836 S. 7th st.
Burt, A. G., 916 McKean st.
Burt, H. R., 920 McKean st.
Burt, L. C., 922 McKean st.
Caryl, George, 1636 Rosewood st.
Cassidy, John J., N. W. cor. Moyamensing ave. and McKean st.
Chambers, Gordon, 1327 Moore st.
Charnock, G. F., 608 E. 7th st., Boston, Mass.
Clark, Wm., 1530 S. 6th st.
Cleary, Rich. J., 905 McClellan st.

Cornelius, Dr. George, 1520 S. 9th st.
Coulter, Charles D., 626 Siegel st.
Craig, J. Rhea, 1200 S. 3d st.
Croft, John, 1632 S. 5th st.
Curtis, Geo. E., Broad st. and Columbia ave.
Deemer, T. E., 1718 Passyunk ave.
Dickson, Wm., 837 Federal st.
Dimon, Charles A., 1305 Castle ave.
Doster, Louis, 1405 S. Broad st.
Edwards, James, 1108 S. 8th st.
Edwards, J. R. Lincoln, 1419 Wharton st.
Edwards, Thos., 1108 S. 8th st.
Eiler, Geo. B., 1212 Point Breeze ave.
Farrell, Samuel C., 1212 Chestnut st.
Feinhold, E. H., N. W. cor. 13th and Morris sts.
Fries, J. P., 16th and Tasker sts.
Greany, John T., 1312 Dickinson st.
Green, Harry M., 1619 S. 15th st.
Green, John A., 707 Arch st.
Greer, Wm. J., Broad st. and Columbia ave.
Grieve, Geo. R., 22–24 S. 6th st.
Griffith, John N., 1419 Moore st.
Groupe, J. S., 515 Pine st.
Gurk, Harry C., S. W. cor. 13th st. and Castle ave.
Gurk, Wm. F., S. W. cor. 13th st. and Castle ave.
Haviland, Harry F., 711 Mifflin st.
Heeneke, F. W., 500 S. Delaware ave.
Heffern, Harry L., 11th and Mifflin sts.
Hoffmann, Charles, 1813 S. 2d st.
Holdsworth, Wm. D., 1414 Castle ave.
Husson, Louis, 2003 S. Broad st.
Jackson, Samuel, Jr., 1411 S. 15th st.
Jackson, Jos. L., 1728 S. 11th st.
Jordan, Geo. R., 7th st. and Washington ave.
Kay, Harry F., 613 N. 11th st.
Kelley, L. R., 1726 S. Broad st.
Kenton, C. R., 1143 S. 19th st.
Kerlin, George F., S. W. cor. 13th and Moore sts.
Kirkbride, Benj. H., 315 S. 7th st.
Koenig, Frank, 1836 S. 10th st.
Kolb, Louis J., 1403 S. 10th st.
Lochrey, Clement, 2003 S. Broad st.
Manning, A. M., N. E. cor. 13th and Dickinson sts.
Marriott, Frank B., 1513 S. Broad st.
Marriott, W. H., 1513 S. Broad st.
Matchett, A. L., 1507 S. Broad st.
Mitchell, J. C., 1230 Everett st.
Morrow, Thomas, 1328 Dickinson st.
McArdle, Harry J., 2125 Dickinson st.
McClure, Wm. A., 821 Reed st.
McCurdy, Owen H., 531 Mifflin st.
McCurdy, Robert P., 924 S. 7th st.
McDaniel, B. F., Wilmington, Del.
McDougall, Thomas W., 1520 Mole st.
McHenry, Ward C., 1608 S. 13th st.
McLoughlin, W., 8th and Locust sts.
McQuaide, J. Percy, 1834 Carlisle st.
Patton, D., 1229 Federal st.
Perrett, W. M., 707 Arch st.
Pratt, Harry C., 2046 Vine st.
Rankin, Frank, 2106 Fitzwater st.
Restein, E. P., 7th and Dickinson sts.
Rienhold, F. S., 1429 Wharton st.
Roberts, James I., 1219 S. 3d st.
Roberts, Wm. W., 1330 S. 8th st.
Rowep, Julian T., 1805 Reed st.
Schaefer, O., 1413 Dickinson st.
Schlachter, Geo., 505 Brown st.
Sheehan, F. A., 1427 Dickinson st.
Silladay, John C., 1239 Fulton st.
Smith, Geo. E., 1934 S. 10th st.
Smith, Wm. F., Atlantic City, N. J.
Snyder, Frank H., 1921 N. 13th st.
Strien, Wm. M., 420 Wharton st.
Sulleberger, Frank B., 1528 Hicks st.
Tait, Samuel, 1428 Christian st.
Thornbury, Wm. K., 719 Brown st.
Turner, Andrew W., 1621 S. 10th st.
Turner, Jos. E., 1621 S. 10th st.
Underhill, J. P., 1637 S. Broad st.
Underwood, 1726 S. Broad st.
Van Sant, I. L., 1531 S. 13th st.
Vautier, A. M., 1303 Castle ave.
Vautier, Harry S., 1921 Passyunk ave.
Walton, Anthony M., S. E. cor. 5th and MacIlvain sts.
Webb, John C., 1230 Reed st.
Wells, John A., 707 Arch st.
White, Aaron, 1438 Federal st.
Whitehead, Wm. N., 1820 Fitzwater st.
Williams, Clarence E., 1315 Moore st
Wilson, Charles, Jr., 1323 Passyunk ave.
Wilson, Dr. N. M., 13th st. and Castle ave.
Wilson, J. C., 1324 Castle ave.
Wood, Charles S., 528 Walnut st.
Worsley, S. Frank, 1329 Castle ave.
Yeager, Lewis, care Nat'l Opt. Co., 11th and Mifflin sts.
Young, Samuel, 1736 Ellsworth st.
Youngblood, Louis, 425 Moore st.

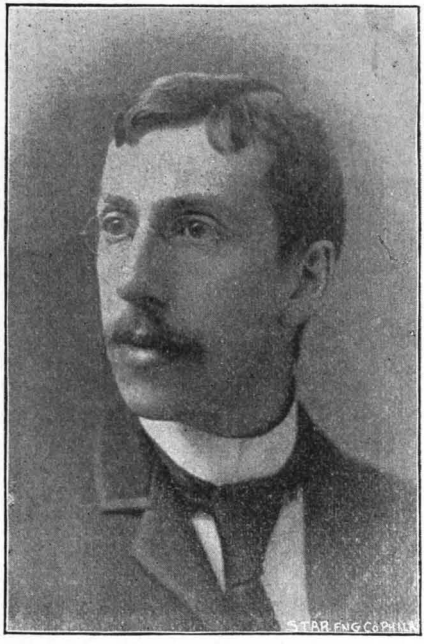

THOMAS HARE,

Pres't Century Wheelmen.

P. S. COLLINS,

Century Wheelmen.

WHEEL-ROOM CENTURY WHEELMEN.

KARL HUTTER, President.
CHAS. SULZNER, Treasurer.

CHAS. WOLTERS, Vice-Pres't and Gen. Mnaager.
CHAS. WOLTERS, Jr., Secretary.

THE OFFICIAL RECORDS of the Pennsylvania State Board of Health will prove that for **Purity and General Excellence** our **LAGER BEER** has no equal. Our

"Budweis" and "Bohemian Export"

ARE THE FINEST BEERS BOTTLED, FOR

Club, Hotel, or Family Use.

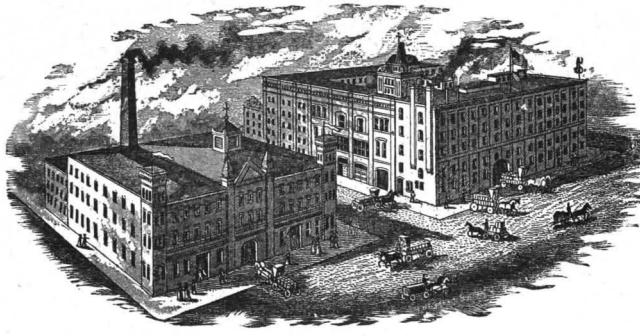

We also manufacture ***all*** kinds of Carbonated Beverages (***Soft Drinks***), which are prepared from pure, deep-rock water taken from our Artesian wells, 800 feet below the surface.

Send postal for price-list circular.

The Prospect Brewing Co.

N. W. Corner Eleventh and Oxford Streets,

Bottling Department, 1611-17 Mervine St. PHILADELPHIA.

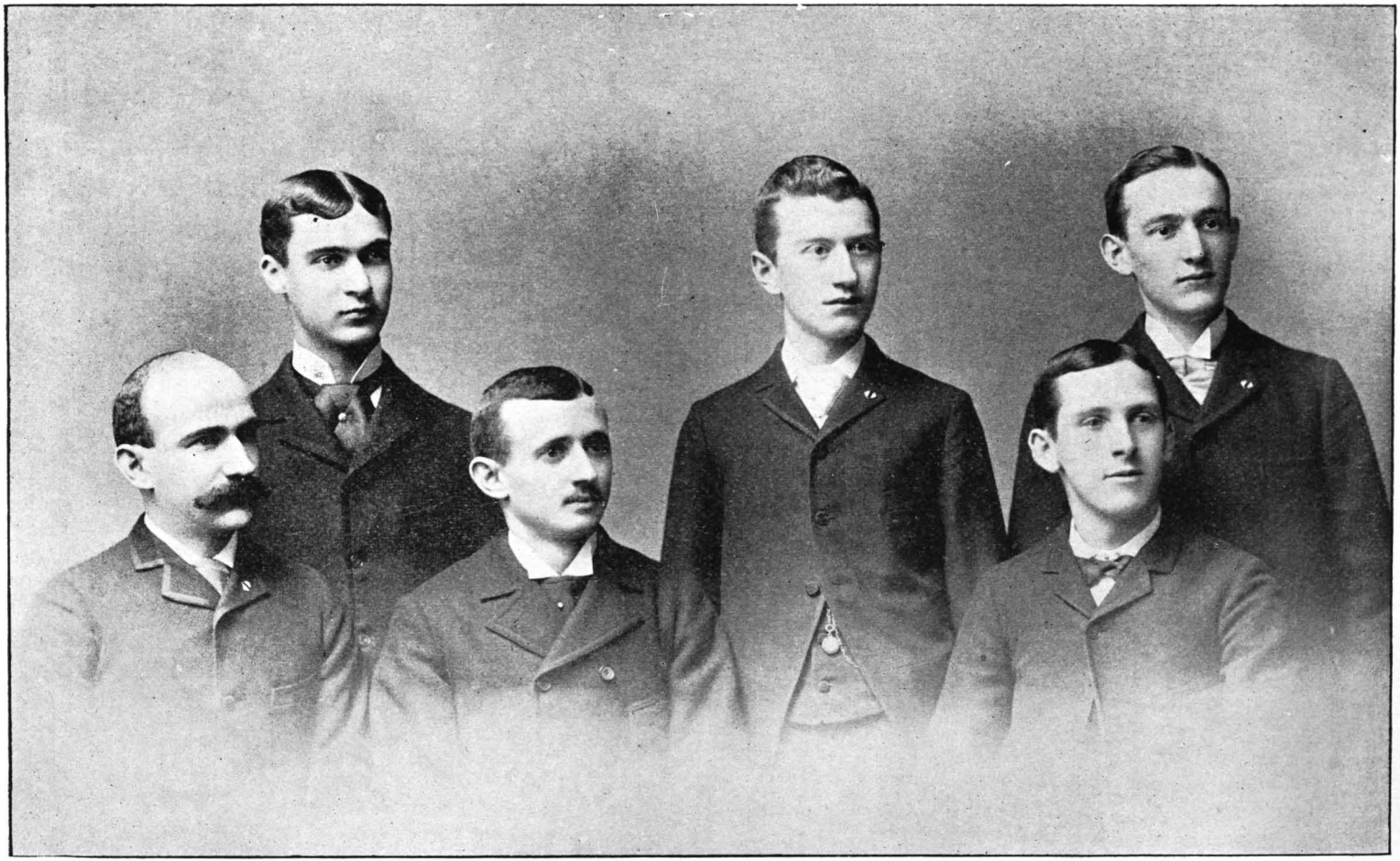

GROUP OF MT. VERNON WHEELMEN.

Mount Vernon Wheelmen.

The Mount Vernon Wheelmen organized March 2d, 1888, since which date they have not only held their own as one of the leading cycling clubs in the city, but have met with more than the ordinary share of good fortune falling to the average bicycle club. Up to May of the present year they occupied the premises 2136 Mount Vernon Street, but now have larger and more comfortable quarters at the north-east corner of Mount Vernon and Twelfth Streets.

OFFICERS.

President—J. H. GLENN.

Vice-President—HAROLD TOY.

Corresponding Secretary—T. A. JAMES.

Financial Secretary—J. N. HINES.

Treasurer—BENJ. RICKETTS.

Captain—R. A. FRENCH.

First Lieutenant—R. W. KING. *Second Lieutenant*—M. F. TRAVILLO.

TRUSTEES.

P. J. STUCKE, W. R. KATES,
M. F. TRAVILLO, F. B. WOOD,
WM. TRAFFORD.

HOUSE COMMITTEE.

HAROLD TOY, GEO. C. CROW, C. A. PARTRIDGE,
R. W. SIMON, J. H. GILLINGHAM.

UNIFORM.

Blue.

COLORS.

Brown and White.

MEMBERS.

Abel, G. M., 1243 E. Montgomery ave.
Baldwin, Louis B., 1900 Wallace st.
Barr, W. S., 23d and Callowhill sts.
Baum, Geo. W., 932 N. 9th st.
Belle, Geo. S., Jr., 1512 Palmer st.
Bennett, H., 719 Market st.
Bonnet, C. E., Jr., 1306 Buttonwood st.
Boyd, S. J., 2227 Spring Garden st.
Bradway, J. H., 1930 Susquehanna ave.
Brown, E., 11th and Market sts., care of H. B. & Co.
Capner, Fred., 1002 Mt. Vernon st.
Cassidy, M., 2111 Locust st.
Creighton, D., 718 N. 22d st.
Crow, George, 2129 Spring Garden st.
Davis, H. J., Jr., 1826 Race st.

Davis, J. Harrison, Secane, Pa.
Detwiler, J. C., 1603 Summer st.
Devlin, Wm. F., 814 Wharton st.
Dillmore, R. C., 30th and Poplar sts.
Duckworth, W., 2432 Brown st.
Dundore, Chas. S., 632 N. 10th st.
Evans, R. C., 822 N. 23d st.
Ewing, I. P., 1950 N. Broad st.
Feilitz, H. A., 813 Filbert st.
Francis, Charles, Lemon Hill.
Franklin, Wm., 2047 Wallace st.
Freeman, T. R., 2219 St. Albans Place.
French, J. C., 1529 North st.
French, R. A., 20th and Mt. Vernon sts.
Gass, Wm. J., 2125 Wallace st.
Gillingham, J. H., 1841 Bouvier st.
Glenn, J. H., 2535 Brown st.
Glenn, W. F., 877 N. 25th st.
Haines, G. E., 3833 Haverford st.
Haines, John W., 835 N. 25th st.
Hall, J. G., 1206 Reed st.
Hammer, Jos. L., 2116 Brandywine st.
Harlan, Charles, 1849 Park ave.
Harris, G. W., 2319 Vine st.
Herdfelder, H., 2326 Brown st.
Hines, John N., 921 Corinthian ave.
Hood, F. J., 2328 Parrish st.
Hood, W. T., 2328 Parrish st.
Hoover, F. S., 988 N. 7th st.
James, T. A., 1211 Green st.
Johnson, W. L., 633 E. Girard ave.
Jones, Wm., 2215 Spring Garden st.
Kates, J. W., 758 Bucknell st.
Kates, W. J., 758 Bucknell st.
Kay, C. W., 2415 Fairmount ave.
Kensil, Wm., 6th and Chestnut sts.
Keys, R. B., 802 N. 19th st.
King, R. W., 2329 Brown st.
Limberg, Jerome, 1025 Oxford st.
Lutkenhaus, John A., 1636 Market st.
Mahoney, D. A., 832 West st.
Mann, Charles L., 633 N. 12th st.
Marsh, Chas., 1418 Barclay st.
McClure, S. E., 2132 Wallace st.
McGonigle, E. K., 719 Market st.
Milligan, Henry, 603 N. 11th st.
Milligan, Jos. J., 603 N. 11th st.
Milligan, W. A., 603 N. 11th st.
Moore, Dr. W. H., 924 N. 6th.
Myers, W. L., 2011 Brandywine st.
O'Callaghan, F., 1122 Wallace st.
Osborne, J. K., 514 N. 23d st.
Owens, T. J., 2020 Callowhill st.
Partridge, C. A., 1849 Park ave.
Parvin, H. R., 2407 Fairmount ave.
Prentis, Frank B., 1530 N. 6th st.
Rahn, C. S., 1212 Pine st.
Rahn, H. R., 1212 Pine st.
Reiling, Cha les M., 1211 Green st.
Ricketts, Benj., 602 N. 13th st.
Royer, J. H., 2030 Columbia ave.
Ruth, Wm. T., 1739 Francis st.
Saylor, Edwin S., 1208 Mt. Vernon st.
Scherd, Geo. W., 161 Brown st.
Scott, J. A., 2042 Locust st.
Shaw, Geo. W., 931 N. 26th st.
Simon, R. W., 39th and Girard ave.
Skeen, W. J., 2052 Sansom st.
Smith, Geo., 2411 Callowhill st.
Smith, Howard, 2041 Mt. Vernon st.
Smith, S. Adam, 1734 N. 15th st.
Smith, W. V., 2041 Mt. Vernon st.
Steele, Wm., 1944 N. 19th st.
Sternberger, J. S., Jr., 901 N. 8th st.
Stucké, Paul, 2030 Pine st.
Sutton, Wm., 602 Green st.
Thomas, H. R., 1520 Diamond st.
Toy, Harry, 719 Market st.
Trafford, Wm., 12th and Oxford sts.
Travillo, M. F., 841 Marshall st.
Trout, F. S., 612 N. 21st st.
Uberroth, H. G., 1528 N. 12th st.
Watson, T. G., 1330 Spruce st.
Watt, Geo., 831 N. 40th st.
Welch, O. F., 830 N. 21st st.
Williams, T., 12th and Mt. Vernon sts.
Wilkins, J. N., Jr., 1601 Wallace st.
Wood, F. B., 2902 Poplar st.
Woodward, H. P., 3202 Race st.

LIBRARY, PENNSYLVANIA BICYCLE CLUB.

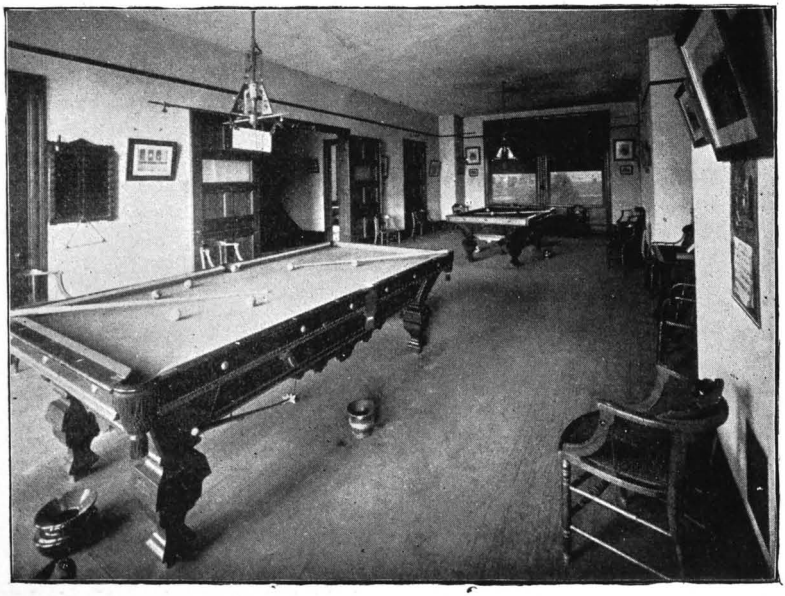

BILLIARD ROOM, PENNSYLVANIA BICYCLE CLUB.

Tioga Cycling Club.

The Tioga Cycling Club was organized July 13th, 1885, and may therefore be considered as a fairly old cycling organization of the "Quaker City." The Club meets at the houses of the members and the official address is care of Mr. Winfield Van Deusen, 2100 Tioga Street. The club colors are scarlet and black, and the uniform is cadet gray.

OFFICERS.

President—OLIVER P. TATUM.

Vice-President—PROSPER M. DALLETT.

Secretary-Treasurer—THOMAS M. ROBERTS.

Captain—J. BARTLETT RICH.

MEMBERS.

Clark, J. Walker, 3119 N. 16th st.
Dallett, Elijah, S. W. cor. 19th and Venango sts.
Dallett, Prosper, S. W. cor. 19th and Venango sts.
Dallett, Richard, S. W. cor. 19th and Venango sts.
Dounton, John, 824 Market st.
Gideon, George D., 17 N. 7th st.
Hallowell, William S., care Harrison Safety Boiler Works, Germantown Junction, Pa.
Jones, Edward B., 1718 Ontario st.
Jones, M. Theo., 3416 N. 22d st.
Klauder, Frank, 2210 Venango st.
Painter, Harry L., 2100 Tioga st.
Pyle, Walter, 1933 N. 13th st.
Rich, J. Barton, 3613 N. 22d st.
Roberts, Thomas M., 1747 Ontario st.
Simons, John F., 2115 Venango st.
Spain, Erwin, 1618 Edgeley st.
Tatum, Oliver P., 2123 Arch st.
Van Deusen, Isaac, Jr., 2105 Tioga st.
Van Deusen, Winfield, 2100 Tioga st.
Watson, William, 1523 North st.
Weber, W. E., 2119 Venango st.
Zook, John M., 1728 N. 19th st.

FULL LINE OF

American AND English Cycles

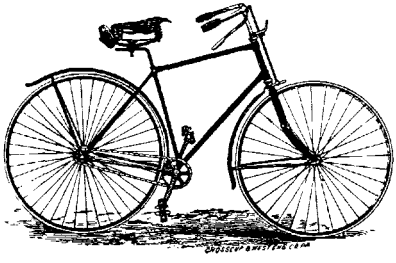

COLUMBIA, REFEREE,
WARWICK, POPULAR,
VULCAN, RIVAL,
AND OTHER SAFETIES.
REPAIRING A SPECIALTY.

WM. TRAFFORD,
S. E. Cor. Twelfth and Oxford Streets,
PHILADELPHIA.

Wissahickon Wheelmen.

The Wissahickon Wheelmen was formed July 26th, 1888, in the beautiful and historic portion of Philadelphia it is named after. The club-house is at 44 Maplewood Avenue, Germantown, and the make-up of the Club is most decidedly active. It admits ladies to membership, and Miss Kate Welch, sister of Mr. Warren L. Welch, has, as has also her brother, the reputation of being one of the most accomplished riders in Philadelphia.

OFFICERS.

President—ALEXANDER MCCONAUGHY.
Vice-President—A. F. KELLY.
Secretary-Treasurer—W. N. PRICE.
Captain—A. H. JONES.
First Lieutenant—F. H. CAMPION. *Second Lieutenant*—W. H. WINDER.

COLORS.
Cardinal.

UNIFORM.
Blue.

MEMBERS.

Bachmann, Harry, 172 Bringhurst st., Germantown.
Bachmann, Walter, 172 Bringhurst st., Germantown.
Ball, Wm. H., 4653 Wakefield st., Germantown.
Banning, Charles H., 333 N. 19th st.
Barry, Charles, E. Walnut Lane, N. Morton st., Germantown.
Campion, Frank H., 4783 Hancock st., Germantown.
Campion, Walter H., 137 Ashmead st., Germantown.
Cliffe, George W., 36 W. Johnson st., Germantown.
Cliffe, Mrs. Geo. W., 36 W. Johnson st., Germantown.
Cliffe, Walter R., 36 W. Johnson st., Germantown.
Dale, Thos. B., 20 Manheim st., Germantown.
Dewees, Wm. B., 5161 Main st., Germantown.
Fowden, Jos., 4554 Boynton ave., Germantown.
Gamble, J. W., 2626 Jessup st.
Gessleman, John J., Coulter st., Germantown.
Henson, Dr. W. F., 4441 Main st., Germantown.
Hook, Geo. R., Main st., bel. Chelten ave., Germantown.
Hoser, Charles F., 4958 Main st., Germantown.
Jones, Arthur H., 4795 Main st., Germantown.
Jones, Oliver, 4941 Main st., Germantown.
Kehrwieder, Alex., 107 Queen st., Germantown.
Keyser, Barton, 18 Mill st., Germantown.
Lang, John A., 4529 Henry st., Germantown.
Lanning, Arthur H., 108 Queen st., Germantown.
Lanning, Clarence B., 1818 N. 21st.
Lanning, Heber S., 266 S. 4th st.
Lanning, Percy L., 108 Queen st., Germantown.
Lund, Dr. Oliver P., 105 High st., Germantown.
McConaughy, A., 98 Herman st., Germantown.

Palmer, Harold, Mill st., N. Cedar, Germantown.

Paris, Edgar P., 4740 Main st., Germantown.

Pollard, Harry, 119 Armat st., Germantown.

Price, Wm. N., 18 Pastorius st., Germantown.

Rebmann, Harry, 24 Mehl st., Germantown.

Redles, George, Jr., 104 Wister st., Germantown.

Reeves, Mark B., 1731 Francis st.

Smith, J. Bickham, Main and Coulter sts., Germantown.

Smyth, G. Albert, Penn st., N. Chew, Germantown.

Speese, Geo. K., 210 E. Chelten ave., Germantown.

Stauss, John, 221 Queen st., Germantown.

Thomas, Clarence W., E. Mt. Airy ave., N. Anderson, Germantown.

Welch, Frank H., 62 Haines st., Germantown.

Welch, The Misses, 216 E. Chelten ave., Germantown.

Welch, W. L., 216 E. Chelten ave, Germantown.

Why, Miss E., 4473 Wakefield st., Germantown.

Why, Harry, 4558 Wakefield st., Germantown.

Why, John, Jr., 7 W. Chelten ave., Germantown.

Why, Jos., 4523 Knox st., Germantown.

Why, Mrs. Jos., 4523 Knox st., Germantown.

Wilt, Howard L., 116 W. Penn st., Germantown.

Wunder, Wm., Armat st., Germantown.

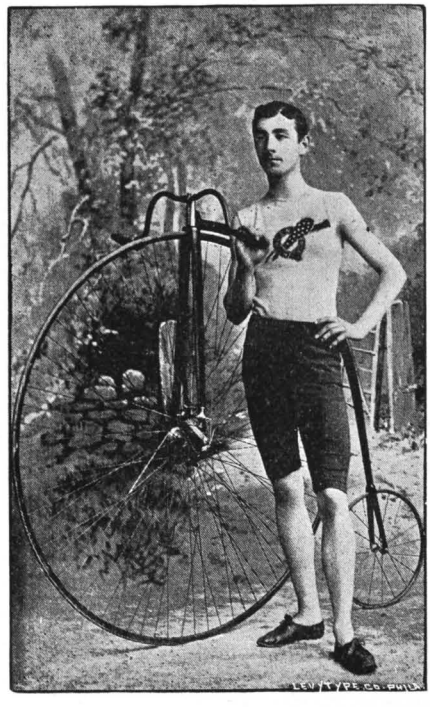

J. H. DRAPER,

Park Avenue Wheelmen.

The formation of this Club dates from October 4th, 1888, and it has so far met with very fair success in the great up-town cycling centre of Philadelphia. It is in the main composed of young and active riders and has done good work on the road. The club-house is at 1511 Montgomery Avenue, where the hospitality of the Club is proverbial.

OFFICERS.

President—HARRY C. LAWSER.
Secretary—W. W. GAYLEY.
First Lieutenant—JOS. E. FITZGERALD.
Treasurer—J. GRANT HIGH.
Captain—LEWIS GILMAN.
Second Lieutenant—FAY DUNKELBERGER.

COLORS.

Orange and Brown.

UNIFORM.

Gray.

MEMBERS.

Adams, Samuel C., 1115 Green st.
Barry, H. A., 213 Wister st., Germantown.
Biddle, Fred., 2135 Camac st.
Boyer, H. K., Northern Nat. Bank.
Boyer, Thomas, 1714 N. Broad st.
Burchell, Harry P., 1403 W. York st.
Clausen, W. H., 2603 Columbia ave.
Dalsimer, Herbert, 31 N. 9th st.
Dobbins, George, 1803 N. Broad st.
Dunkelberger, Fay, 2239 N. 4th st.
Eisele, G., 2238 N. 4th st.
Elliott, W. L., 1743 N. 15th st.
Enochs, N., 1429 Diamond st.
Ewing, J. D., 1848 N. 17th st.
Faber, W. B., 1503 N. 10th st.
Fitzgerald, Jos. E., 1719 Berks st.
Fontaine, John B., 1646 Franklin st.
Fulton, J. W. S., 1010 Walnut st.
Gayley, Wallace, 2118 Camac st.
Gilman, Lewis, 1606 Columbia ave.
Gracey, A., 2230 N. Front st.
Gracey, J. C., 2028 Columbia ave.
Graham, F., 912 N. 11th st.
High, Frank, 2036 N. 12th st.
High, J. Grant, 2036 N. 12th st.
Hilt, Dr. W. H., 1012 Green st.
Hirshler, Louis, 814 Poplar st.
Hochsteadler, H. C., 926 Arch st
Holmes, A. C., 1513 N. 8th st.
Johnston, R., 1733 Oxford st.
Kind, F., 1515 N. 10th st.
Lawser, Harry C., 1731 Gratz st.
Lees, Wm. R., 1639 Diamond st.
Michener, C. Grant, 1534 N. 25th st.
Moeller, J., 1023 Poplar st.
O'Donnel, M. F., 1018 Thompson st.
Peoples, F. W., 1315 Vine st.
Rockhill, E. P., Northern Nat. Bank.
Roe, Edwin O., 1804 Park ave.
Rosenthal, W. W., 807 N. Broad st.
Rosskam, William, 1423 N. 15th st.
Roth, E., 2240 N. 4th st.
Shambacker, E. F., 1738 Francis st.
Sheer, F. F., 1735 N. 27th st.
Simmons, Lew, 1708 N. Broad st.
Story, B., Jr., 329 S. 5th st.
Sweigard, W. J., 1330 Buttonwood st.
Wall, Robert, 1714 N. Broad st.
Watts, W. H., 2012 Carlisle st.
Whitmore, W. A., 1631 French st.
Williams, A. H., 3021 Dauphin st.
Williams, Charles G., 1526 E. Susquehanna ave.
Yerkes, Edward McC., 1938 Mervine st.
Ziegler, D., 1133 Spring Garden st.

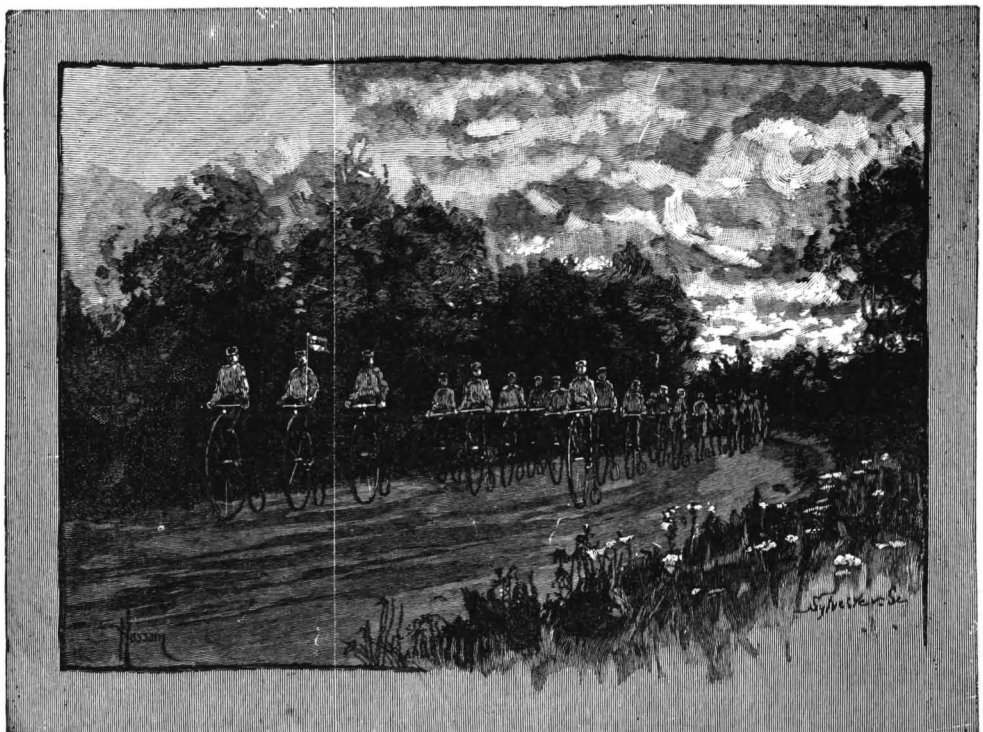

From "Outing." Copyrighted.

THE PENNSYLVANIA BICYCLE CLUB AT THE BI-CENTENNIAL MEET AT PHILADELPHIA.

WARWICK PERFECTION CYCLES.

ADOPTED BY THE

UNITED STATES GOVERNMENT

IN POSTAL SERVICE.

Simple in Construction.

Unequalled in Speed.

Noiseless. Elegant.

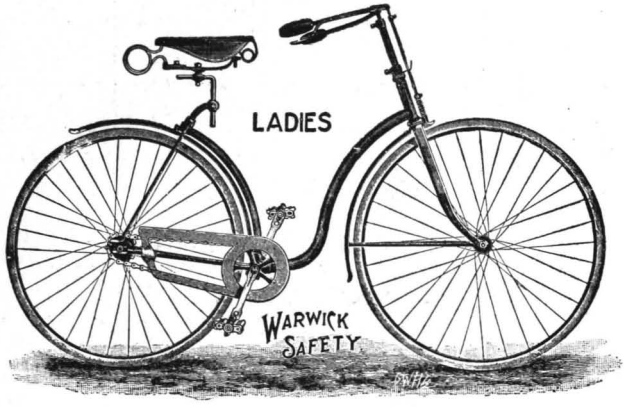

Price, $135.

THE LADIES' WARWICK SAFETY is ***light, easy running, and graceful.*** The daintiest Ladies' Safety yet manufactured. Every part is designed with a view to grace, durability, and comfort. It has 28-inch driving and 30-inch steering wheels, all dust-proof ball bearings, ***special cushion tires,*** nicely curved handle-bars, and is built of wrought steel. The saddle is made especially for Ladies. The machine is finished in black enamel and nickel plate, and weighs in all 40 pounds. It is fully guaranteed. Send for Catalogue.

Bretz & Curtis Mfg. Co.,

1704 N. Broad Street,

PHILADELPHIA.

MANUFACTURED BY THE

WARWICK CYCLE MFG. CO.

SPRINGFIELD,

MASS.

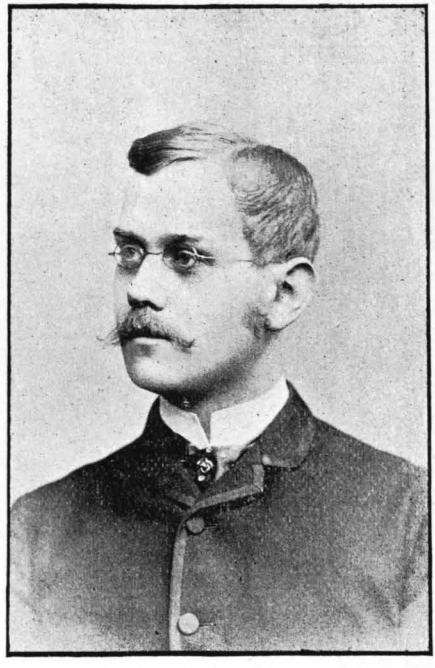

GEO. T. LAING,

Captain Pennsylvania Bicycle Club.

North-East Wheelmen.

The North-East Wheelmen date their formation from March, 1889, and they are another of the numerous up-town cycling organizations. They are identified with the North-East Branch Y. M. C. A. The club address is 1856 Frankford Avenue. Club colors are blue and red, and the uniform is blue coat and pants braided, and black stockings.

OFFICERS.

President—T. NORRIS HEWSON.

Secretary-Treasurer—W. A. HOSBACH.

Captain—DANIEL G. KROUSE.

First Lieutenant—HARRY DRURY. *Second Lieutenant*—G. HARVEY.

MEMBERS.

Adams, John, 2035 N. Front st.
Boggs, Geo. W., 1553 E. Montgomery ave.
Boggs, Sam'l R., 1553 E. Montgomery ave.
Buckley, F. G., 2065 Belmore ave.
Drury, Harry, 2535 Franklin st.
Drysdale, Adam, 2427 N. Front st.
Drysdale, Geo., 2427 N. Front st.
Emerick, Jos. M., 439 Belgrade st.
Fox, Hort, 1304 Hanover st.
Frederick, W. J., 1535 Palmer st
Greening, Daniel M., 707 Belgrade st.
Greenwood, Walter, 3021 Frankford ave.
Harvey, G., 1839 Frankford ave.
Hathen, James, Jr., 305 W. Susquehanna ave.
Henry, James, 1856 Frankford ave.
Hewson, T. N., 1939 N. 21st st.
Hoefer, John N., S. W. cor. 7th and Berks sts.
Holmes, Arthur, 113 W. Dauphin st.
Hope, Jacob, 2041 N. Front st.
Hosbach, W. A., 442 E. Girard ave.
Krisher, John, 2140 E. Susquehanna ave.
Krouse, Daniel G., 1517 Palmer st.
Kurtz, Dr., 1421 E. Susquehanna ave.
Merembeck, Frank, 2555 E. Norris st.
Oberly, Daniel, 459 Allen st.
Overholt, Wm. L., 2111 N. 8th st.
Stinson, Charles, 2356 E. Norris st.
Taws, Harry M., 1710 Tioga st.
Watts, Joseph H., 1507 E. Susquehanna ave.

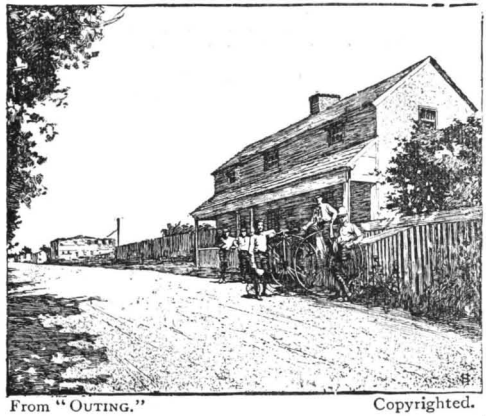

From "OUTING." Copyrighted.

OLD FIFTY-SECOND STREET TOLL-GATE, LANCASTER PIKE.

COLONEL ALBERT A. POPE.

THE BELLEVUE.

WAYNE STATION,
DELAWARE CO., PA.
MAIN LINE PENNA. R. R.

30 minutes from Philadelphia, Broad Street Station. Only 3 minutes walk from Wayne Station. 34 trains each way, daily.

The favorite suburban stopping place of the representative City Cycling Clubs.

THE BELLEVUE stands upon an elevation of over 400 feet above tide-water, and is known as the most healthful locality in the vicinity of Philadelphia. The wide expanse of valley surrounding the Bellevue tempers the summer heat by a cool breeze, making the surroundings delightful and refreshing. The rooms are handsomely furnished, and a private porch attached to each. The house is thoroughly heated by steam, with the most improved system, making the same temperature throughout. Open fireplaces in parlors, card rooms, smoking rooms, billiard and pool hall, gas, electric bells, baths on each floor. Broad and ample porches surround the entire building; laundry on the premises; music during the season; beautiful lawns, croquet grounds, lawn tennis courts, pure spring water from the finest spring in Delaware county, and the best system of sanitary arrangements known; good stabling.

The Bellevue commands an excellent patronage, and for its superior accommodations the charges are moderate. Upon application the proprietor will cheerfully furnish any information regarding rates, etc.

MRS. M. B. FIELD,
Wayne, Delaware County, Pa.

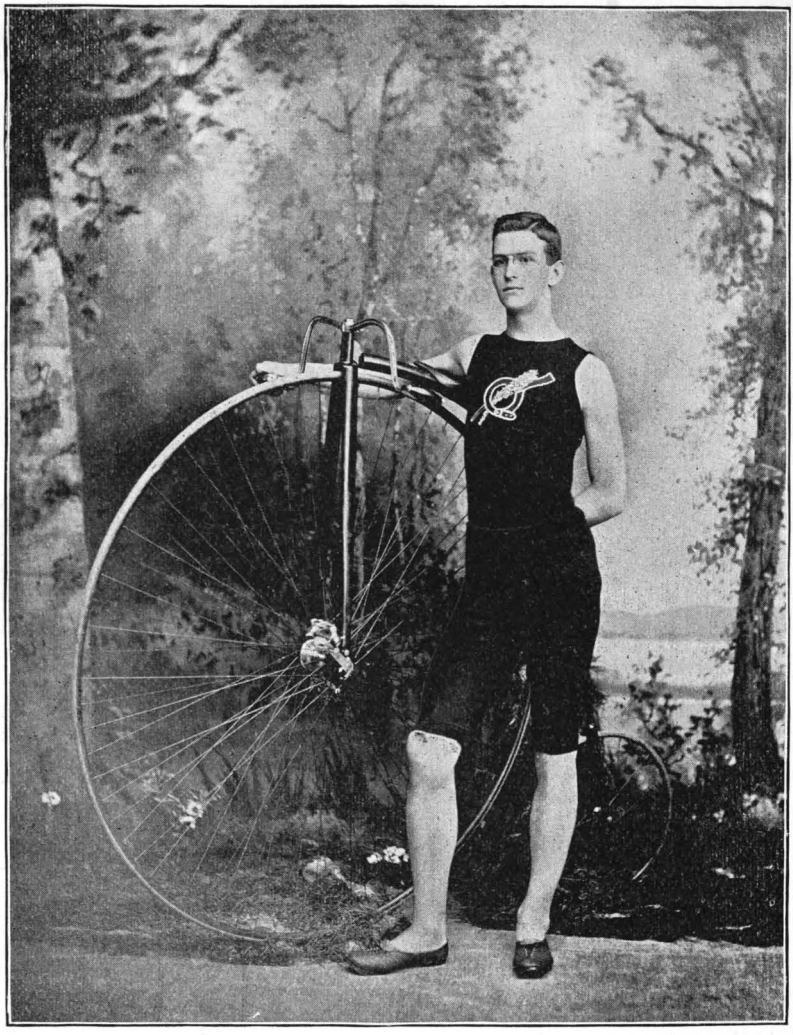

W. W. TAXIS.

Park Avenue Wheelmen.

June 13th, 1889, was the auspicious date upon which this phenomenally successful cycling club was founded, since which date it has gone steadily forward on the road of success. The club-house is located at 1832 Park Avenue, where many a jolly time has been spent by the pre-eminently jolly Park Avenue boys and their many friends. The colors are black and lemon yellow, and the uniform is black trimmed with black braid.

OFFICERS.

President—O. S. Bunnell.

Vice-President—E. G. Taulane.

Secretary—W. B. Develin.

Financial Secretary—M. B. Reeves.

Treasurer—C. E. Develin.

Captain—G. A. Bilyeu.

First Lieutenant—H. D. Simmons.

Second Lieutenant—C. W. Oakford.

Color-Bearer—A. H. Lucas.

Bugler—T. L. Engard.

MEMBERS.

Asam, C., 19th st. and Ridge ave.
Bainbridge, F. F., 1427 Diamond st.
Bair, E. W., 1905 Mt. Vernon st.
Bald, W. R., 2045 N. Broad st.
Beatty, W. N., 1706 N. 17th st.
Beck, J., 2532 Turner st.
Bilyeu, Geo. A., 1725 Franklin st.
Bilyeu, S. H., 2122 Park ave.
Bilyeu, W. T., 2122 Park ave.
Bolich, Ed., 1527 Wallace st.
Bolton, Geo. H., 1927 N. 13th st.
Booz, W. H., Jr., 110 N. 11th st.
Bougher, S. C., 1823 N. Broad st.
Bringham, Harry, 2220 Van Pelt st.
Brown, F. R., 703 Vine st.
Bunnell, O. S., 2006 N. 16th st.
Bussenius, F. W., 1611 N. 11th st.
Calver, Wm., 819 Arch st.
Campbell, G. W., Jr., 737 Montgomery ave.
Carpenter, C. E., 1219 Chestnut st.
Clayton, D. S., Camac and Berks sts.
Clifton, W. C., 2504 Oxford st.
Collins, R. G., 1815 N. 15th st.
Conaway, F. W., 1913 N. 12th st.
Crawford, Samuel, 1832 Park ave.
Crowther, H., 2136 Uber Place.
Curtis, H. L., 1522 Wallace st.
Develin, C. E., 2039 Camac st.
Develin, W. B., 2039 Camac st.
Develin, W. J., 2039 Camac st.
Dougherty, W. B., 1535 Diamond st.
Douglass, H. O., Elm Station, Pa.
Draper, J. H., 4144 Manayunk ave.
Ellis, T. W., 227 N. 3d st.
Elwell, H. A., 1232 Marshall st.
Ely, Wallace, 2018 Mervine st.
Engard, F. L., 3003 Poplar st.
Erwing, R. M., 2226 Master st.

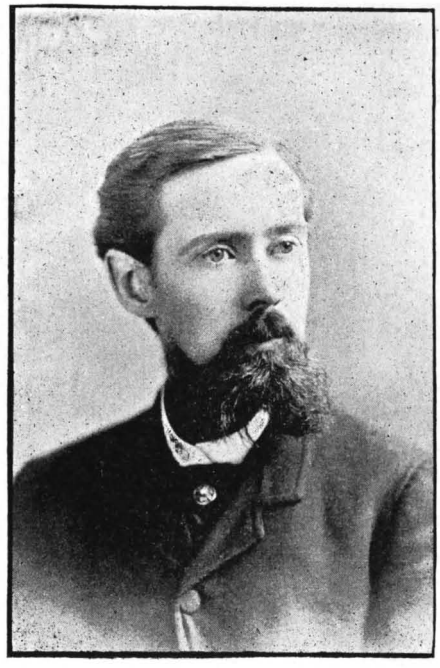

H. B. HART.

Fetters, C. W., 1819 Mervine st.
Freeman, G. W., 3321 N. Broad st.
Froelich, Aug , 1524 N. 12th st.
Froelich, Wm., 1524 N. 12th st.
Gamble, J. W., 2626 Jessup st.
Gemmi, B., Mt. Airy.
Gill, Harry, Jr., 2330 Howard st.
Glenn, Wm. G., 1401 York st.
Grice, G. W., Jr , 2129 Park ave.
Griffith, J. B., 1017 Arch st.
Grubb, G. H., 1759 N. 10th st.
Haag, W. Newton, 1510 Diamond st.
Hallowell, John J., 2124 N. 18th st.
Halpen, W. C., 2027 Franklin st.
Hansberger, Wm., Ridge ave. and Wallace st.
Hatcher, T. Franklin, 1528 Swain st.
Heins, G. M., 1706 Oxford st.
Heiss, O. M., 956 Shackamaxon st.
Henderson, E. E., 2144 Park ave.
Herbert, Dr., 1313 Arch st.
Herbst, A., 2023 N. Front st.
Herbst, C., Jr., 2023 N. Front st.
Highley, F. E., 1508 N. 12th st.
Hillsley, T. M., 2215 Howard st.
Hires, S. G., 2050 Camac st.
Hoffman, Simpson, 843 N. 5th st.
Holmes, Elmer, 1513 N. 8th st.
Horton, Jos., 615 W. Cumberland st.
Kaercher, B., 1519 N. 19th st.
Keenan, Harry, 733 Market st.
Kee, R. B., 2442 Hare st.
Kelley, V. J., 2306 Oxford st.
Kemmerer, Frank, 2218 N. 7th st.
Lancaster, F. H., 2346 Oxford st.
Lawrence, W. H., 1851 Van Pelt st.
Lee, Robert, 3086 Emerald st. [ave.
Lindenfelser, Wm., Jr., 2011 Germantown
Linton, Horace, 2117 Park ave.
Lloyd, Charles W., 3d and Callowhill sts.
Lucas, A. H., 2623 Jessup st.
Lyle, Wm. H., 1837 Ridge ave.
McNelly, J. H., 2524 Franklin st.
Milliken, J. P., Jr., 2446 Kensington ave.
Minor, J. H., 1855 Park ave.
Moore, John G., 2318 Howard st.
Mortimoore, H. B., 819 N. 9th st.
Murtha, Wm., 2201 N. 7th st.
Myers, Harry J., 2311 Mascher st.
Mytinger, A. M., 1940 Diamond st.
Oakford, C. W., 1906 N. 13th st.
Painter, H. L., 2000 Tioga st.
Parker, E. J., 1926 N. 11th st.
Parker, H. H., 2024 Mervine st.
Phillipps, W. Howard, 2121 N. 15th st.
Pierson, Geo. W., 636 Mercy st.
Redles, W. L., 1518 N. 19th st.
Reeves, H. Leon, 2029 Mt. Vernon st.
Reeves, M. B., 628 N. 16th st.
Reinnold, Wallace, 2208 N. 7th st.
Reynolds, W. T., Jr., 1127 Green st.
Richards, F. G., 1440 N. 11th st.
Rich, J. B., 3316 N. 22d st.
Roberts, H. S., 2053 Camac st.
Robinson, J. J., 1849 N. 19th st.
Rodgers, H. F., 2032 N. 15th st.
Ruoff, F., 1015 Arch st.
Schwartz, Fred., 2234 N. 7th st.
Scott, Wm. J., 623 Arch st.
Shaw, C. T., 2504 Oxford st.
Shelmerdine, A., 721 Chestnut st.
Sheneman, F. T., 1804 Master st.
Silver, J. Robinson, Wayne, Del. Co., Pa.
Simmons, H. D., 2128 N. 17th st.
Skinner, Geo., 1907 N. 8th st.
Snyder, G. E., 1525 Diamond st.
Staggers, E. B., Jr., 1710 N. 17th st.
Stanert, F. C., 819 N. 9th st.
Stavely, J. T., 2420 N. 15th st.
Stavely, Thomas, 1832 Park ave.
Steinman, G. W., Jr., 54 N. 7th st.
Stoughton, J. Preston, 1615 N. 15th st.
Stowman, Wm. B., Jr., 1219 Marlborough st.
Strubing, J. K., 1430 Girard ave.
Taulane, E. G., 1802 N. 11th st.
Taxis, W. W., 1804 Park ave.
Thackaray, John J., 808 Chestnut st.
Thomas, C. H., 1516 Mt. Vernon st.
Thomas, Wm., 1922 N. Broad st.
Thompson, Albert, 2217 Howard st.
Thompson, L. W., 2002 Tioga st.
Thomson, O. M., 2155 N. 8th st.
Tily, H. C., 2122 N. 3d st.
Tily, H. J , 2122 N. 3d st.
Turner, John J., 1306 Stiles st.
Van Deusen, Isaac, 2305 Tioga st.
Vannatta, Lloyd, 1614 Diamond st.
Van Sciver, A. O., 1716 Francis st.
Van Sciver, H. S., 1716 Francis st.
Wanamaker, John, 1729 Wallace st.
Warner, C., 2104 Mervine st.
Webster, A. Lincoln, S.-E. cor. Lehigh and Germantown aves.
Webster, W. H., 710 Lehigh ave.
Whitmore, W. A., 1724 N. Broad st.
Wiley, J. H., 623 N. 10th st.
Wright, Joshua, 1926 Harland st.
Butler, E. C., 1942 Glenwood ave.
Downing, W. A., 2007 Camac st.

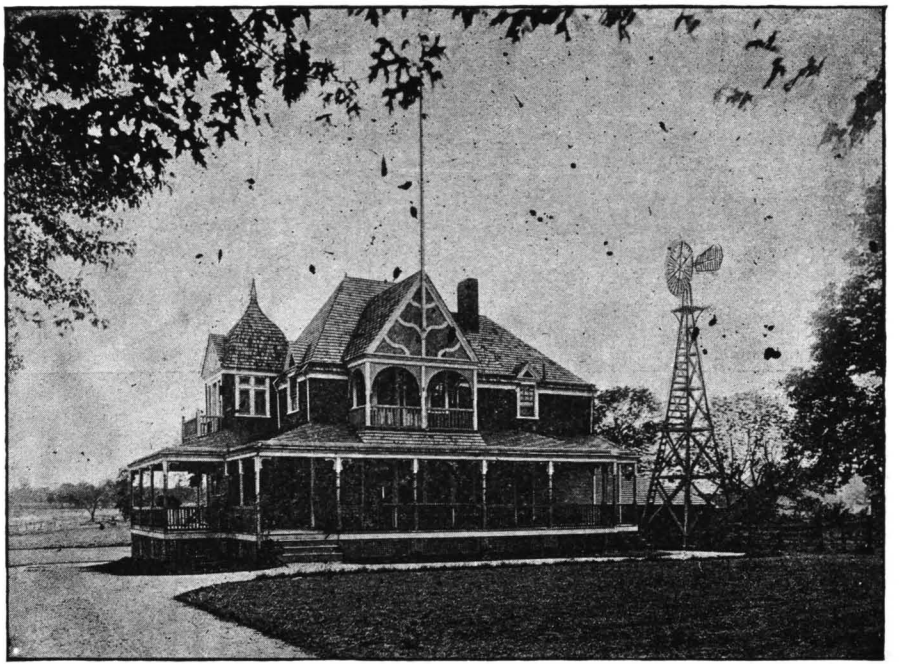

CLUB-HOUSE PHILADELPHIA CYCLE AND FIELD CLUB, ARDMORE, PA.

"COLUMBIAS"

UNEQUALLED
IN DESIGN CONSTRUCTION & FINISH
ILLUSTRATED CATALOGUE FREE

Pope Mfg. Co. 77 Franklin Street. Boston.

BRANCH HOUSES
12 WARREN ST. NEW YORK. 291 WABASH AVE. CHICAGO.
FACTORY HARTFORD. CONN.

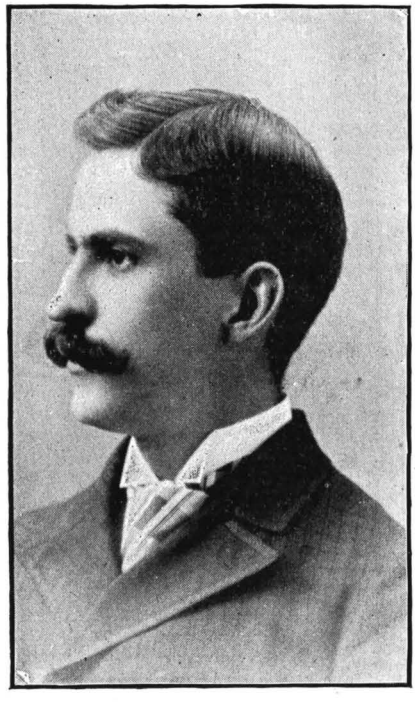

W. A. WHITMORE.

Oxford Wheelmen.

The Oxford Wheelmen was organized August 17th, 1889, and incorporated September 9th of the same year. The membership of this Club is limited to one hundred. The club-house is situated at 2401 Oxford Street, where the members have full benefit of the up-town asphalt pavements. The club colors are sage green and terra-cotta, and the uniform is blue coat and pants, gray shirt, black cap and stockings.

OFFICERS.

President—JOHN N. HEATH.

Vice-President—J. BARTON KAIGN.

Secretary—W. R. EISENHOWER.

Treasurer—JOSEPH C. DONNELY.

Captain—D. R. PERKINPINE, JR.

First Lieutenant—F. GARRIGUES, JR. *Second Lieutenant*—LOUIS WAGNER, JR.

Bugler—MARTIN STOLZ.

MEMBERS.

Bauer, V., 482 Dillwyn st.
Bowen, W. S., Jr., 907 N. 29th st.
Buch, F. W., 1728 N. 25th st.
Donnelly, C. J., 1209 Buttonwood st.
Donnelly, Jos. C., 1934 N. 21st st.
Cox, Geo., 1725 N. 22d st.
Coxe, W. L., 2512 Park Terrace.
Eisenhower, W. R., 902 Chestnut st.
Evans, E. Hayes, 1106 Chestnut st.
Flake, W. G., 2122 Master st.
Gahn, John, 1303 N. 5th st.
Garrigues, Frank, Jr., 2239 W. Norris st.
Gossler, S. H., 2022 N. Broad st.
Haag, Chas., 24th and Master sts.
Harlfinger, C. W., 2526 Ridge ave.
Hasher, W. W., care of P. R. R., 203 S. 4th st.
Heath, C. W., N. 29th st.
Heath, John N., 1323 N. 24th st.
Heath, W. F., N. 29th st.
Herring, W. T., 2333 Oxford st.
Hunter, C. M., 1719 N. 27th st.
Hunter, Walter, 1719 N. 27th st.
Hurlburt, Frank, 928 Market st.
Kaign, J. B., 2912 Poplar st.
Kaign, W. S., 2912 Poplar st.
Kane, Wm., 1305 N. 24th st.
Kent, 1829 Ridge ave.

Kershaw, W. F., 1747 Bambrey st.
Lehner, C. E., 2444 Ridge ave.
McCue, J. Wesa, 1727 Oxford st.
Mosebach, Albert, 1239 Girard ave.
Mosebach, H., Jr., 1239 Girard ave.
Murphey, Jos. C., 1851 N. 25th st.
Murray, 828 Corinthian ave.
Price, W. Sherman, 2424 Master st.
Perkinpine, D. R., Jr., 608 Chestnut st.
Richards, T. R., Beacon st.
Schmidt, E. C., 1919 N. 19th st.
Schmidt, W. C., 1919 N. 19th st.
Schuster, F. C., 23d and Fontaine sts.
Sclenk, F. W., 1237 Girard ave.
Sentman, H. H., care of Bailey, Banks & Biddle.
Simmons, F. W., 13th st. and Montgomery ave.
Smith, G. F., 1109 Arch st.
Smith, W. A., 24th and Thompson sts.
Stotz, M., 924 Marshall st.
Sturts, E. H., 1513 N. 23d st.
Trout, S. B., 2406 Master st.
Uhler, S. E., 1106 Chestnut st.
Wagner, L., 1538 N. 25th st.
Warner, C., 2315 Thompson st.
Warner, S., 2315 Thompson st.
Wright, S. E., 1323 Market st.

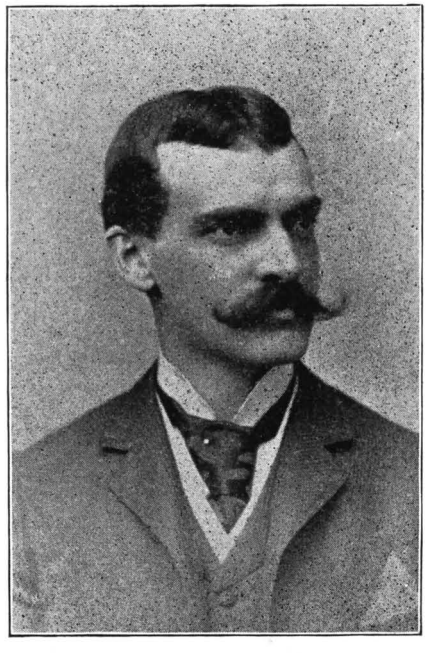

JAMES R. DUNN,

President L. A. W.

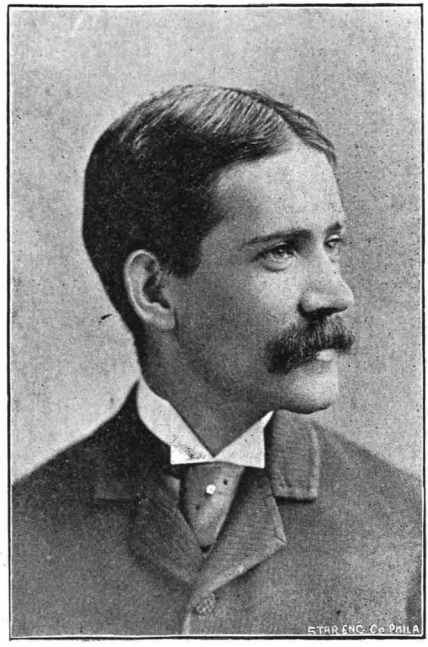

J. R. LINCOLN EDWARDS,

Sec'y Associated Cycling Clubs.

Cushion Tire Ramblers and Quadrants

Are the most popular machines in the market to-day. If you want to know WHY, ask riders who are using them. A free trial of these machines can be had at either of our schools.

STRONG & GREEN CYCLE MFG. CO. { **707 Arch Street,** **1724-26 N. Broad St.**

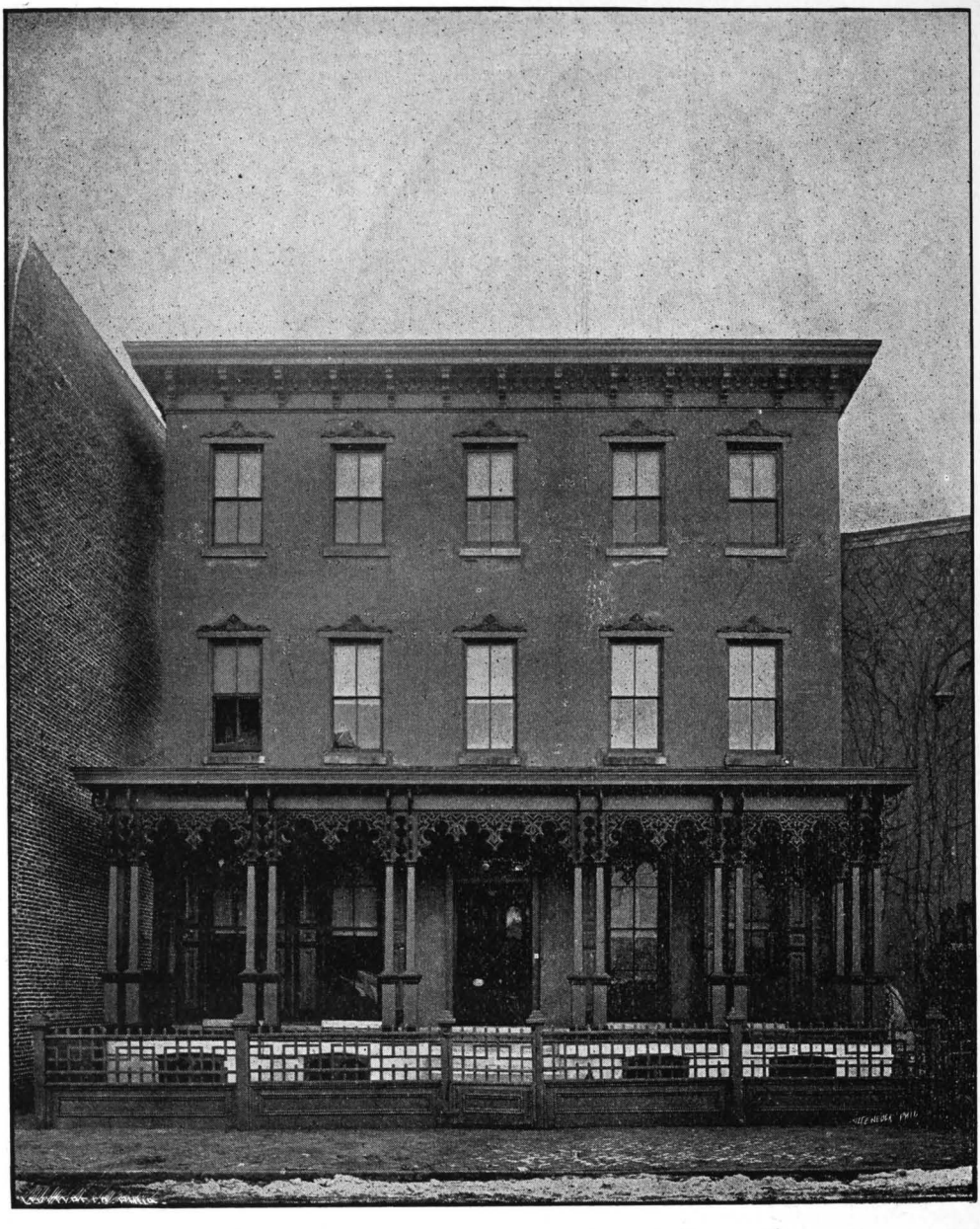

CLUB-HOUSE QUAKER CITY WHEELMEN.

Quaker City Wheelmen.

The Quaker City Wheelmen, than whom no Club ever formed in Philadelphia have attracted more attention from their activity on the road and from the extraordinary growth of the organization from small beginnings and in a short time, were organized January 20th, 1890, and incorporated in November of the same year. They occupy a large and comfortable house at 1400 Oxford Street, conveniently located in regard to the asphalt pavements which have contributed so much to the growth of cycling in the northern section of the city. The colors of the Club are crimson and white and the uniform is gray trimmed with black braid, and black stockings.

OFFICERS.

President—H. F. STANTON.

Vice-President—G. W. LAWRENCE.

Treasurer—A. H. VAUX.

Secretary—JAMES MCKNIGHT.

Assistant Secretary—CHAS. H. MOYER.

Captain—T. M. SEEDS.

First Lieutenant—C. D. ARTMAN.

Second Lieutenant—T. W. BRADY.

Bugler—T. M. ARMSTRONG.

Color-Bearer—J. HARRY BOWEN.

BOARD OF DIRECTORS.

H. F. STANTON,
A. H. VAUX,
CHAS. H MOYER,
T. HENRY SWEETING,
H. H. WOODSON,
GEO. W. LAWRENCE,
ED. L. ARTMAN,
T. M. SEEDS.

MEMBERS.

Allen, Ed., 1835 N. 23d st.
Alteneder, Fred. A., 355 N. 10th st.
Alteneder, J. V., 530 Walnut st.
Anderson, D. C., 1513 Spring Garden st.
Arbuckle, Miss E., 1421 N. 16th st.
Armstrong, Thomas M., 1511 N. 12th st.
Arnold, H., N.-E. cor. 2d and Chestnut sts.
Artman, C. D., 533 Market st.
Artman, Ed. L., 1804 Jefferson st.
Artman, James, 1717 Diamond st.
Aschenbach, Jos., 977 N. 7th st.
Baechus, Harold, 57 N. Front st.
Bahl, Dr. Chas. Z., 1002 N. 6th st.
Barrenger, Jos., 148 N. 13th st.
Bitting, Abner L., 2221 N. 6th st.
Boate, Wm. T., 1520 Park ave.
Boggs, Geo. W , 1630 Columbia ave.
Bowen, J. Harry, 416 S. 2d st.
Bowne, Fred., 1518 Arch st.
Brady, Thomas W., 1621 French st.
Broome, F. W., 2118 N. 11th st.
Buehrer, Geo., 529 Bailey st., Camden, N. J.
Carson, Wm., 1916 Columbia ave.
Cassady, J. J., 1822 Columbia ave.

Chapman, E. B., 1409 Jefferson st.
Clay, R. E., Jr., 257 S. 17th st.
Collins, James, 1522 Herbine ave.
Conarroe, R. R., 1328 N. 6th st.
Connolly, John A., 832 N. 2d st.
Crawford, J. Gordon, 1532 W. Dauphin st.
Curtis, Geo. E., 1702 N. Broad st.
Curtis, Wm., 2010 N. 20th st.
Davis, Milton, 1301 Ontario st.
Dilks, Theo., 6th and Pine sts.
Doering, Geo. H., 1837 Bouvier st.
Donough, E. S., 927 Filbert st.
Drew, W. J., 2005 Turner st.
Dubbs, John H., 1616 Oxford st.
Ellenger, G. D., 2727 Montgomery ave.
Enburg, Charles C., 432 Franklin st.
Everette, D., 1610 N. 12th st.
Fairheller, S. T., 21 N. 16th st.
Felsburg, P. F., 1732 Ingersoll st.
Fisher, C. F., 959 N. 5th st.
Fisher, Edwin F., 959 N. 5th st.
Fleming, J. S., 1619 N. 16th st.
Fox, Fred., 530 Walnut st.
Garner, A. C., 1442 Fawn st.
Gillinder, E. B., 1333 N. 15th st.
Griffee, Geo. W., 518 Minor st.
Harmstead, Miss L. D., 216 N. 2d st., Camden, N. J.
Hess, Joe, 3011 W. Dauphin st.
Hoffer, I. O., 311 N. 9th st.
Hohman, F. A., 1638 Diamond st.
Holmes, E. S., 1513 N. 8th st.
Homer, Frank P., 1623 Gratz st.
Homer, W. Price, 1623 Gratz st.
Hoopes, W. H., 1631 Diamond st.
Houck, F., 1612 Brown st.
Ireland, Harry, 1835 Poplar st.
Jamison, A. S., 1913 Norris st.
Jatho, H. F., 993 Marshall st.
Johnson, C. B., 2127 Master st.
Johnston, Miss M. L., 2002 Diamond st.
Kase, John W., 631 Girard ave.
Kelsh, Harry, Broad and South sts.
Kensil, Wm. H., 1030 Callowhill st.
Kitchen, Charles, 1451 N. 13th st.
Kramer, Edward, 870 N. 7th st.
Laird, Jerome, 2027 Columbia ave.
Lawrence, Geo. W., 1111 Wallace st.
Lex, Wm. H., 1616 Susquehanna ave.
Logan, Wm., 2120 N. 8th st.
Long, Dr. A. P., 1635 Columbia ave.
Long, Miss S. E , 1635 Columbia ave.
MacOwen, A. H., 1218 Filbert st.
Manderback, H. P., 227 N. 3d st.
McKnight, James, 1447 N. 13th st.
Mead, John A., 2151 N. 29th st.
Medlar, Oliver G., N.-E. cor. 8th st. and Girard ave.
Monet, Wm. L., 528 S. 4th st.
Moyer, Charles H., 1827 N. 19th st.
Moyer, Geo. A., 918 Warnock st.
Murphy, A. D., 1716 Norris st.
Murtha, Wm. J., 7th st. and Susquehanna ave.
Nace, C. S., 1640 Susquehanna ave.
Nace, Horace S., 1631 Alder st.
Nauman, Ed., 524 Marshall st.
Neiffer, S. H., 227 N. 3d st.
Ogle, Charles, 1744 N. 16th st.
Osborne, S. C., 532 Pine st.
Pechin, J. W., 13th st. and Columbia ave.
Peters, Martin, 1308 Columbia ave.
Pollock, Curtis, 1707 N. 16th st.
Randenbush, J. W. C., 1624 N. 13th st.
Rankin, Wm., 1737 N. 22d st.
Reeves, W. K., 884 Marshall st.
Reist, Monroe, 1425 N. 13th st.
Reynolds, A. A., 1913 Norris st.
Rhoads, Harry P., 313 Diamond st.
Ridpath, Samuel, 1210 Day st.
Schumacher, C. L., 1513 Pomeroy st.
Seaber, Charles A., 1714 N. 12th st.
Seeds, T. M , 1940 N. 20th st.
Senn, Miss A. E., 211 S. 5th st.
Shell, Miss B., 1634 Francis st.
Silvers, Frank G., 1724 N. Broad st.
Smith, M. M., 1305 Girard ave.
Sneyd, S. S., 2209 E. Dauphin st.
Stackhouse, C. F., 532 Arch st.
Stahr, John A., 711 Wallace st.
Stanton, H. F., 1616 Edgley st.
Sterner, Frank, 20 N. 12th st.
Stewart, Wm. A., 4541 Worth st.
Sweeting, T. H., 2013 N. 22d st.
Taggert, Harry E., 1802 N. Broad st.
Thomas, Frank P., 2006 Oxford st.
Thomas, Lew, 1239 E. Susquehanna ave.
Thompson, Geo. W., 1708 Gratz st.
Thornbury, W. K., 719 Brown st.
Trexler, M. F., 1847 N. 18th st.
Vandegrift, W. H., 537 N. 7th st.
Vanforsen, E., 1708 Gratz st.
Vaux, A. H., 1840 Van Pelt st.
Wall, Robert C., 1714 N. Broad st.
Walters, Raymond, 1639 Francis st.
Warren, Harry, 2254 Wellington st.
Weirback, A. F., 1536 N. 12th st.
Welch, Charles, 1451 N. 13th st.

Welch, Robert W., 821 N. Broad st.
Wernle, A. F., 2448 Columbia ave.
Werntz, Miss M. E., 4527 Lancaster ave.
Whitmore, W. A., 1726 N. Broad st.
Wilson, Wirt, 1726 Vine st.
Wolf, D. W., 2020 N. 21st st.
Wolf, Louis, 1610 N. 15th st.
Woodson, H. H., 1509 Swain st.
Wright, C. E., 3507 N. 18th st.
Young, B. Frank, S.-W. cor. 12th and Master sts.

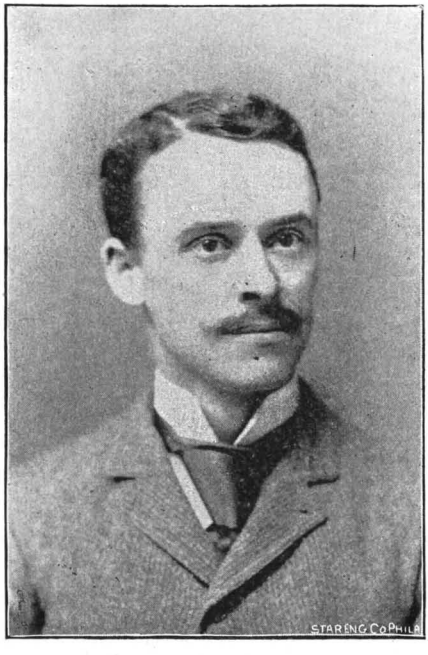

H. E. CROWTHER,

Penna. Bicycle Club.

THE RAMBO HOUSE,

NORRISTOWN, PA.

Is the "Cyclers' Rest" of the Philadelphia Bicycle Clubs. Good stabling' good meals, good company. When you have once visited the "Rambo House" you remember it, and return to it, on

SWEDE STREET, OPPOSITE THE COURT-HOUSE,

NORRISTOWN, PA.

WARREN B. BARNES, Proprietor.

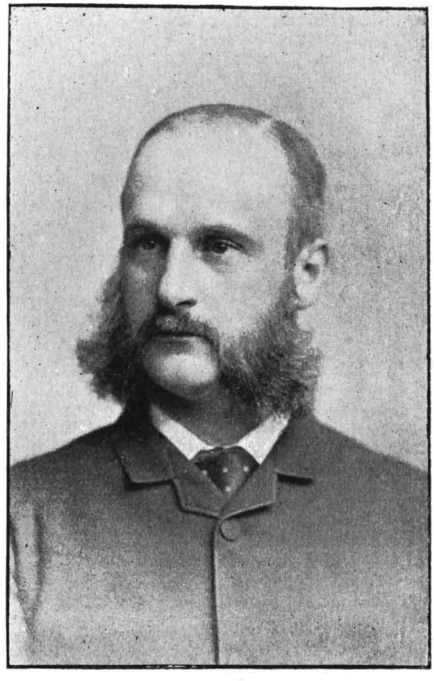

W. R. TUCKER,

President Associated Cycling Clubs.

Outing Wheelmen.

The Outing Wheelmen is one of the few clubs located south of Market Street, which street, in a cycling sense, seems to be the "Mason and Dixon's line" of Philadelphia, the laying of good pavements in the northern section of the city fostering the growth of riding there to an extent way ahead of what the southern section can show.

The Club was organized February 5th, 1890, and the club-house is at 1226 South Fifteenth Street. The uniform is black and the colors are white and gold. A silver wheel with a club running diagonally through it constitutes the club emblem.

OFFICERS.

President—F. FARRAR.
Vice-President—H. GRIEVE.
Secretary—W. WENZEL.
Treasurer—W. BRETHERICK.
Captain—J. O'NEIL.

MEMBERS.

Bretherick, W., 1226 S. 15th st.
Bryant, Fred. K., 1516 S. Broad st.
Doyle, Charles, 1221 S 11th st.
Farrar, F., 1226 S. 15th st.
Garrison, Henry D , 1164 S. Broad st.
Graham, Wm. B., 1922 Diamond st.
Grieve, H., 1226 S. 15th st.
Horn, Edward, 1401 S. Broad st.
Kingsley, George, Broad and Jackson sts.
Low, Frederick, 1425 Passyunk ave.
Marriott, Frank B., 1513 S. Broad st.
O'Neil, J., 1226 S. 15th st.
Schaefer, A., 1413 Dickinson st.
Schaefer, Oscar, 1413 Dickinson st.
Stull, Walter, 1510 S. 15th st.
Wenzel, W., 1226 S. 15th st.
Winsmore, Robert S., 1508 S. Broad st.
Wisdom, Charles, 1438 S. Broad st.
Wisdom, Samuel C., 1438 S. Broad st.

W. P. Homer, Jr.,
Publisher,
No. 23 N. 13th St.,
THIRD FLOOR,
PHILADELPHIA.

Athletic
Programmes
AND
Score Cards.

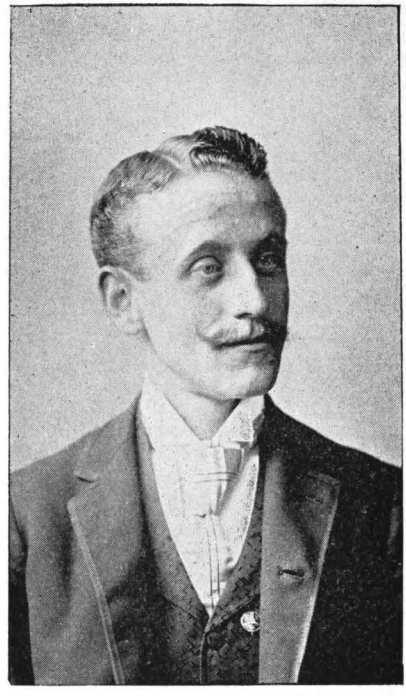

R. B. TWINING,

President Clover Wheelmen.

Clover Wheelmen.

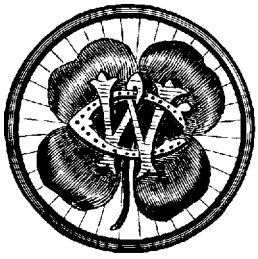

When a man, or in fact any animal, gets "in clover," he is generally supposed to be well off, and this holds good when a cycler joins the active and select little coterie of riders known as the "Clover Wheelmen." This organization was formed in West Philadelphia, March 10th, 1890. It has a small roster from choice, and now admits ladies to active membership. The club-house is over the Park Rink Riding School at Belmont and Elm Avenues, West Philadelphia. Club colors are orange, light blue, and carmine, and the uniform is gray.

OFFICERS.

President—R. B. TWINING.
Secretary—A. W. FELL.
Treasurer—M. R. MINNICK.
Captain—A. GEISSEE, JR.
Lieutenant—PENROSE FELL.

MEMBERS.

Buschner, C. R., 1710 Girard ave.
Fell, A. W., 404 Library st.
Fell, Penrose, 404 Library st.
Gallagher, E. J., 1733 N. 22d st.
Gallagher, W. M., 1733 N. 22d st.
Geissee, A. A., Jr., 517 Dillwyn st.
Hoffman, W. J., 522 Dillwyn st.
Ives, Fred., Camden, N. J.
Minnick, M. R., 3200 Powelton ave.
Twining, R. B., 522 Dillwyn st.
Weber, R. J., 700 N. 43d st.

The Associated Cycling Clubs of Philadelphia.

The credit for the formation of the Associated Cycling Clubs, which is a federation of the most important Philadelphia cycling organizations, belongs to the Philadelphia Bicycle Club, who in January, 1888, called a meeting of representatives from the Philadelphia, Germantown, Pennsylvania, Tioga, Century, and South-End Clubs to arrange for the formation of what is now an institution of cyling Philadelphia. The Association was formally organized in March, 1888, with W. R. Tucker, President; Wm. D. Supple, Jr., Vice-President; and J. R. Lincoln Edwards, Secretary. The officers still remain the same with the exception that P. S. Collins fills the office of Vice-President in place of William D. Supplee, Jr., resigned. The following Clubs compose the organization: Philadelphia Bicycle Club, Pennsylvania Bicycle Club, Century Wheelmen, Tioga Cycling Club, South-End Wheelmen, Mount Vernon Wheelmen, Oxford Wheelmen, Wissahickon Wheelmen, Columbia Cyclers, Quaker City Wheelmen, Park Avenue Wheelmen.

Belmont Cyclers.

This organization came into existence in 1890. The exact date of its formation was March 27th, when six gentlemen met together, and "Belmont" became an entity.

The club-house is located at 3527 Smedley Street, Tioga, therefore the organization may be counted among the galaxy of up-town wheel clubs. The uniform is blue and the club colors are red and violet.

OFFICERS.

Captain—G. N. Comly.
Lieutenant—H. J. Webster.
Secretary-Treasurer—Geo. A. Drovin.

MEMBERS.

Bassett, L. L., 4013 Baring st.
Boyer, E. S., 872 N. 6th st.
Comly, G. N., 3521 Hamilton st.
Drovin, G. A., 1617 Mt. Vernon st.
Geikler, D. G., 3537 N. 16th st.
Gilbert, V. W., 4029 Powelton ave.
Hay, Geo. D., 2016 Diamond st.
Jefferis, L., 4027 Spring Garden st.
Leibfreid, Frederick, Jr., 749 Corinthian ave.
McManus, Phil., Jr., 154 W. 105th st, New York, N. Y.
Munder, C. W., 3513 N. 16th st.
Palmer, S. M., 3812 Powelton ave.
Taylor, A. H., 1324 N. 6th st.
Ulrich, G. H., 1331 N. 7th st.
Walter, J. A., 128 S. 19th st.
Webster, H. J., 3504 N. 16th st.
Wilbour, J. M., 1318 Sansom st.

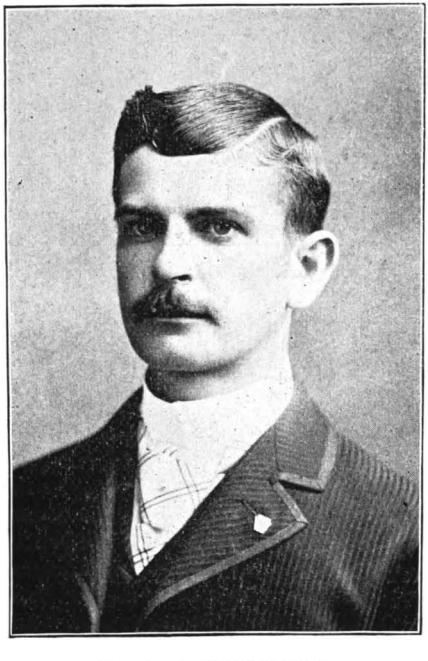

E. A. RICHWINE,
Pennsylvania Bicycle Club.

In Ancient Rome

It was the custom to place the statues of the most eminent citizens in the Forum. There was, however, one notable exception, and strangers, after looking around, would exclaim, "but where is Cato?" The answer was that he was too great and good to be put among the others. He was conspicuous by his absence. So it was intended that in this book the Paragon Safety, the acknowledged leader of American Machines, should be known by its absence. Yielding, however, to our friends, we take pleasure in illustrating it, and shall be glad to furnish a catalogue free to all.

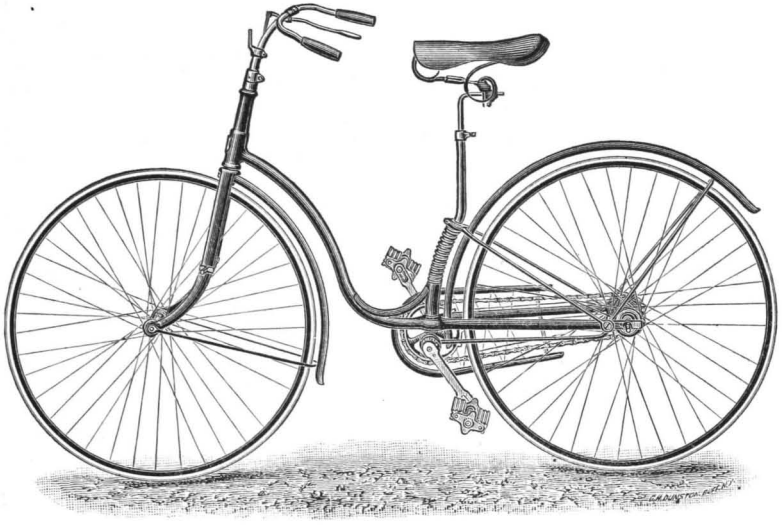

"THE PARAGON."

Extract from "Margery's" letter in The American Athlete, May 22d, 1891:

"I do not know how often I am asked which is the best ladies' bicycle. It is a hard question to answer, as each and every one has several merits of its own. I intend, however, trying several in order to better answer, or attempt an answer, and give a reason for it. For one thing, I think when American manufactures are as good as the imported, they should be given the preference. In this product my observation has been that they are better in the majority of cases.

"The first wheel I have taken is the 'Paragon,' which I have been riding for the last two weeks. It has a cushion-tire, and a nicer riding wheel it would be difficult to find. It is a low-built machine, having equal-sized wheels (28-inch), centre brake, soft rubber handles, and dress-guard formed of strips of raw-hide which adds to its lightness without detracting from its use. The cranks are the proper length for a lady (6-inches), the wheel weighs from 38 to 40 pounds and is highly adjustable. The special feature of the 'Paragon,' however, is the heavy coiled spring supporting the saddle. I had my 'Garford' put on this wheel, and the combination of the two renders riding as luxurious as in a carriage with plenty of springs. The ease with which it run delighted me, as well as every one else who tried it. The 'Paragon' is becoming very popular in this city, and it deserves to be. It is a graceful, easy-running, light wheel, well made, and of good, home manufacture."

SOLE AGENTS,

The Sweeting Cycle Co.,

IMPORTERS AND JOBBERS,

HIGH AND MEDIUM GRADE SAFETIES,

639 ARCH STREET, PHILADELPHIA.

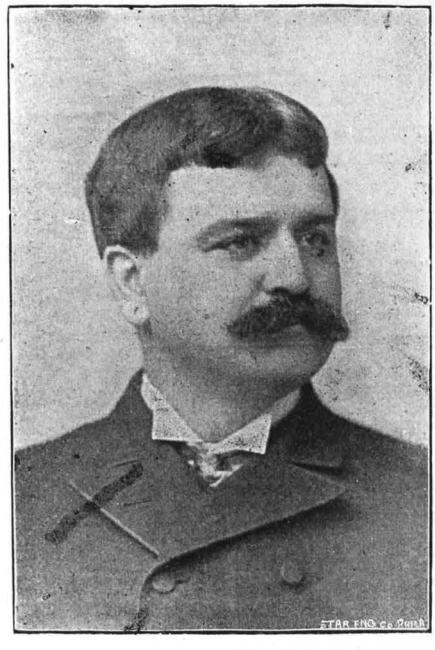

SAMUEL A. BOYLE,

Chief Consul Pennsylvania Division, L. A. W.

Fairmount Lady Cyclers.

After two enthusiastic meetings, the Fairmount Lady Cyclers was formally organized on April 5th, 1890, at 1602 Park Avenue. In August the Century Wheelmen extended an invitation to the ladies to hold their business meetings in the parlor of the Century club-house, which invitation was accepted. This is the only exclusively ladies' club in the city. Upon its formation, predictions were rife that six months, or at most a year, would see the close of its existence; but to-day it is stronger than ever, with a membership roll increasing at every meeting. The Club has no special uniform, but its members are known by the bow of orange ribbon on their wheels, and the gold pin "Fairmount" on their caps. During the winter monthly socials were held at the houses of the members, and the social season was closed by a dance on April 20th. The Fairmount Lady Cyclers have two evening runs a week, and one on Saturday afternoon. Much of the success of the organization is due to the enthusiasm of its President and Captain, Miss E. A. Dunbar and Mrs. C. W. Dalsen.

OFFICERS.

President—Miss E. A. Dunbar.

Vice-President—Mrs. Chas. Sulzner.

Secretary-Treasurer—Miss Clara L. Wenzell.

Captain—Mrs. C. W. Dalsen.

First Lieutenant—Miss Clara M. Paullin.

COLORS.

Burnt Orange.

MEMBERS.

Arbuckle, Miss E. C., 1421 N. 16th st.
Crocker, Miss A. G., 624 Washington Sq.
Dalsen, Mrs. C. W., 2535 N. 12th st.
Dixon, Miss H. H., 3406 N. 22d st.
Dumont, Miss E. A., 813 Marshall st.
Dunbar, Miss E. A., 1602 Park ave.
Enburg, Miss M., 432 Franklin st.
Enburg, Miss R., 432 Franklin st.
Graham, Miss G., 919 N. 10th st.
Habecker, Miss S. E., 1127 Diamond st.
Haines, Miss M. W., 835 N. 25th st.
Hart, Miss Ada, 2120 Camac st.
Hart, Mrs. H. B., 624 Washington Sq.
Hawthorne, Miss H., 1740 Monument ave.
Heath, Mrs. L. A., 1323 N. 24th st.
Henshall, Miss F., 1129 Diamond st.
Hunter, Miss H. M., 1344 Orthodox st.
Hunter, Miss L. M., 1344 Orthodox st.
Hussey, Miss H. J., 2025 W. Norris st.
Lewin, Miss Dora, 802 S. 12th st.
Ortlip, Miss A. M., 2521 Oxford st.
Paullin, Miss C. M., 2032 Oxford st.
Ritter, Miss M., 1935 Park ave.
Robinson, Miss M., 1849 N. 19th st.
Smith, Miss A., 1945 N, 11th st.
Sulzner, Mrs. Charles, 1940 N. 23d st.
Wenzell, Miss C. L., 922 Warnock st.
Whitmore, Mrs. W. A., 1731 French st.
Wood, Miss M. J., 2025 W. Norris st.

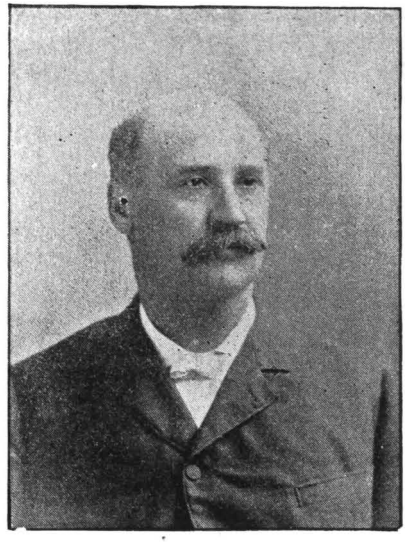

D. C. STOVER.

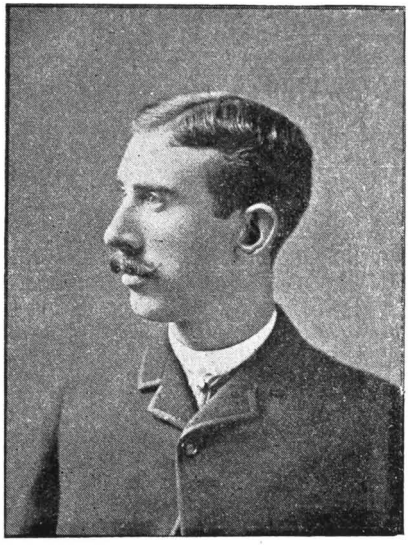

E. H. WILCOX.

W. A. HANCE.

THE STOVER TRINITY.

North-End Wheelmen.

This Club was organized April 8th, 1890, and it forms another of the great army of up-town clubs. The club-house is at 268 Diamond Street, and while not large in point of membership, the Club is an active one on the road. The officers are elected semi-annually. Blue is the uniform and the club colors are apple-green and amber.

OFFICERS.

President—WM. H. CUBBERLY.

Vice-President—C. H. MILLER.

Secretary—GEO. H. MCDOWELL.

Treasurer—J. LOMAX.

Captain—J. H. GIBSON.

First Lieutenant—J. KAYAN.

Second Lieutenant—W. H. CUBBERLY.

Bugler—G. H. MCDOWELL.

Color-Bearer—J. J. REESER.

MEMBERS.

Adair, B., 145 W. Huntingdon st.
Berger, Wm. H., 2034 Leithgow st.
Bevan, C. T., 1939 Hancock st.
Biederwolf, J., N.-W. cor. 11th and Somerset sts.
Crockford, J. P., 1225 Cherry st.
Cubberly, Wm. H., 1112 W. Somerset st.
Dietz, C., 2240 Carlisle st.
Eichorn, L., 2033 N. 3d st.
Fields, A., 2714 Boudon st.
Gegenheimer, Wm., 2111 N. 17th st.
Gibson, J. H., 177 E. Lehigh ave.
Gwilliam, Wm., 2811 Fairchild st.
Hackman, C., 2440 N. 4th st.
Hamilton, A., 2042 E. Huntingdon st.
Herbst, J., 2023 N. Front st.
Higgenbothem, J. H., 2042 W. Huntingdon st.
Jones, C. H., care of J. B. S., 4th st. and Montgomery ave.
Kayan, J. S., 2134 N. 9th st.
Lomax, J., 2188 E. Huntingdon st.
McDowell, Geo. H., 2128 E. Sergeant st.
Miller, C. H., 2036 Franklin st.
Newton, H., 2818 N. 3d st.
Palmer, T., 2553 N. 7th st.
Patterson, R., 178 W. Norris st.
Plattenberg, G. H., 533 W. York st.
Reeser, J. J., 549 Indiana ave.
Robenwold, T. H., 268 Diamond st.
Sanders, P., 2440 Hancock st.
Schilling, G., S.-E. cor. Mascher and Huntingdon sts.
Sincock, Wm., 2910 N. 2d st.
Taylor, B., 2446 Lawrence st.
Trafford, Wm., 12th and Oxford sts.
Vandegrift, Wm. J., 2348 E. Susquehanna ave.
Vanetta, L., 1614 Diamond st.
Williams, B., 2353 Fox st.
Wilt, H., 2224 E. York st.
Winterholler, A., 2208 Orrianna st.
Wright, Ed., 313 Diamond st.
Wrightly, Wm., 2340 Orthodox st., Frankford.
Yost, P., 148 W. Norris st.

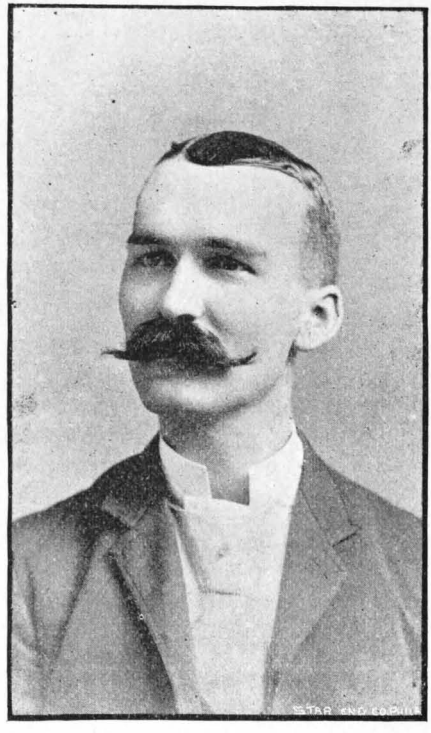

OWEN E. LALLY,

President Referee Wheelmen.

Referee Wheelmen.

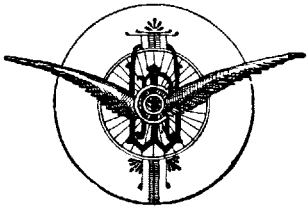

This most successful organization dates its career from July, 1890. It is the outcome of the enthusiasm and active riding proclivities of a number of up-town riders, who, preferring to found a new association instead of joining those already in existence, linked efforts a little less than a year ago, with the result that a new and most successful cycling club raised its head up-town, and now is in the front rank of cycling in the Quaker City. The club-house is situated at the south-east corner of Seventeenth and Diamond Streets, on the direct line of asphalt travel to the Park. The uniform is gray with black trimmings, and the club color is red.

ADDENDA.

The name of this Club has been changed to Penn City Wheelmen.

OFFICERS.

President—OWEN E. LALLY.

Vice-President—J. S. BRETZ.

Secretary—GEORGE STEINMETZ.

Treasurer—WILLIAM E. KRYDER.

Captain—JAS. D. STAFFORD.

First Lieutenant—CLARKE LINTON.

Second Lieutenant—J. L. BREITINGER.

Color-Bearer—WILLIAM E. KRYDER.

Bugler—JAMES A. FARRELL.

HOUSE COMMITTEE.

W. P. WHEATLAND,
HARRY L. WEAVER,
R. H. SOMMERS, M. D.,
EMIL JUNGMAN, M. D.,
PHILIP ISAACS,
W. P. FAUST,
T. J. NICELY,
E. R. WEIGHTMAN,
HOWARD QUICK,
J. L. BREITINGER.

MEMBERS.

Ayer, H. C., 1808 N. 16th st.
Breitinger, J. L., 838 N. 5th st.
Bretz, J. S., 1702 N. Broad st.
Brooks, Kneass, 1832 Van Pelt st.
Carlile, W. A., Tenth National Bank.
Carruthers, W. D., 1021 Market st.
Crawford, E. C., 1537 Stiles st.
Crawford, S. H., 2432 N. 13th st.
Cummings, E. F., 1807 N. Broad st.
Curtis, G. E., 1702 N. Broad st.
Daily, H. P., 2323 Oxford st.
Davenport, J. M., 1119 Mt. Vernon st.
DeGinther, Geo., 628 N. 6th st.
Ertel, Louis P., 2433 Oxford st.
Farrell, Jas. A., 2242 N. 18th st.
Faust, W. P., 1712 Diamond st.

Fruh, Dr., Broad st. and Columbia ave.
Gardiner, J., S.-E. cor. 8th and Chestnut sts.
Gegenheimer, Wm., S.-E. cor. 17th and Edgely sts.
Gibbon, B. J., 1416 Diamond st.
Gibbon, S., 2153 Van Pelt st.
Griffiths, W. S., 114 S. 15th st.
Groves, R. M., 513 Penn st., Camden, N. J.
Hoffman, Charles, care of Whitaker & Co., Broad and Dauphin sts.
Ickes, Dr. Henry A., 1619 Norris st.
Isaacs, Philip, Broad and Norris sts.
Jungman, Emil, M. D., 454 N. 4th st.
Knoff, Maurice, N.-W. cor. Fairhill st. and Lehigh ave.
Kryder, William E., 1217 Parrish st.
Lally, Owen E., 1950 Gratz st.
Linton, Clarke, 2117 Park ave.
Magens, E. Coit, 1740 N. 22d st.
Manderbach, R., 1218 Columbia ave.
Mooney, J. H., 1739 Diamond st.
Nicely, T. J., 2006 N. 22d st.
Peterson, Abert J., 1257 N. 10th st.
Pyle, A., 1530 Brown st.
Quick, Howard, 2137 N. 20th st.
Reed, W. T., 1208 Mt. Vernon st.
Richards, J. H., 433 Market st.
Ritter, J. R., 142 S. 4th st.
Schilling, Geo., Howard and Huntingdon sts.
Schramm, Dan., 2433 Brown st.
Shugart, E. W., 1237 Columbia ave.
Shugart, S. T., Jr., 1547 Camac st.
Smith, G. B., 1313 Columbia ave.
Sommers, Dr., 17th and Diamond sts.
Stafford, Jas D., 1423 Diamond st.
Steinmetz, Geo., 2449 N. 5th st.
Stevens, Jos. F. P., 855 Corinthian ave.
Stokes, Percy H., 2311 Oxford st.
Stone, H. W., 2119 N. 17th st.
Von Mosdrizker, F. A., (Whitaker & Co.) Broad and Dauphin sts.
Weaver, H. L., 1430 S. 10th st.
Weightman, E. R., 2539 Oxford st.
Wheatland, W. P., 1828 Montgomery ave.

The Eagle Wheelmen.

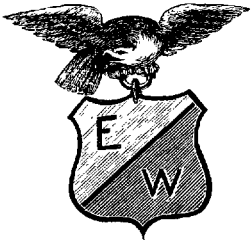

This Club is an outcome of the old Mervine Cyclers formed in June, 1890. In October of the same year a Constitution was adopted which changed the name of the organization to the one it now bears. The uniform is gray with black stockings, and the Club colors are green and black. The badge is a silver eagle with spread wings.

OFFICERS.

President—O. M. THOMSON.

Secretary—O. R. H. THOMSON.

Treasurer—FRED. G. BINDERWALD.

Captain—J. A. BESSELIEVRE.

irst Lieutenant—CHAS. P. TYSON. *Second Lieutenant*—J. L. KIMBALL.

MEMBERS.

Bainbridge, A., 2023 N. 12th st.
Besselievre, J. A., 2155 N. 8th st.
Binderwald, F. G., 2012 Warnock st.
Brey, Wm. H., 2322 Oxford st.
Crispin, F. G., 2029 N. 12th st.
Dieterich, C., 1751 Wylie st.
Dolan, O. J., 2906 N. 16th st.
Gerbron, J. C., 412 W. Huntingdon st.
Gilham, Samuel, 2153 Van Pelt st., Germantown.
Hood, James J., 1102 Diamond st.
Kimball, J. L., S.-E. cor. Warnock and Norris sts.
Ludwig, Wm., 1612 N. 11th st.
Miller, R. H., 112 Claymont st.
Mohler, Alex., 112 Claymont st.
Moser, F. H., 4516 Rubicam ave.
Noar, Samuel, 1206 N. 24th st.
Poulton, Wm., 857 Ontario st.
Rich, A. W., 1713 N. 9th st.
Rich, James H., 1725 Warnock st.
Rich, R. P., 1713 N. 9th st.
Sharpless, J. J., American and Oxford sts.
Tattersfield, P., S.-E. cor. 12th and Oxford sts.
Thomson, O. M., 2155 N. 8th st.
Thomson, O. R. H., 2155 N. 8th st.
Tyson, Charles, 2026 Mervine st.
Woodington, R. A., 1225 W. Huntington st.

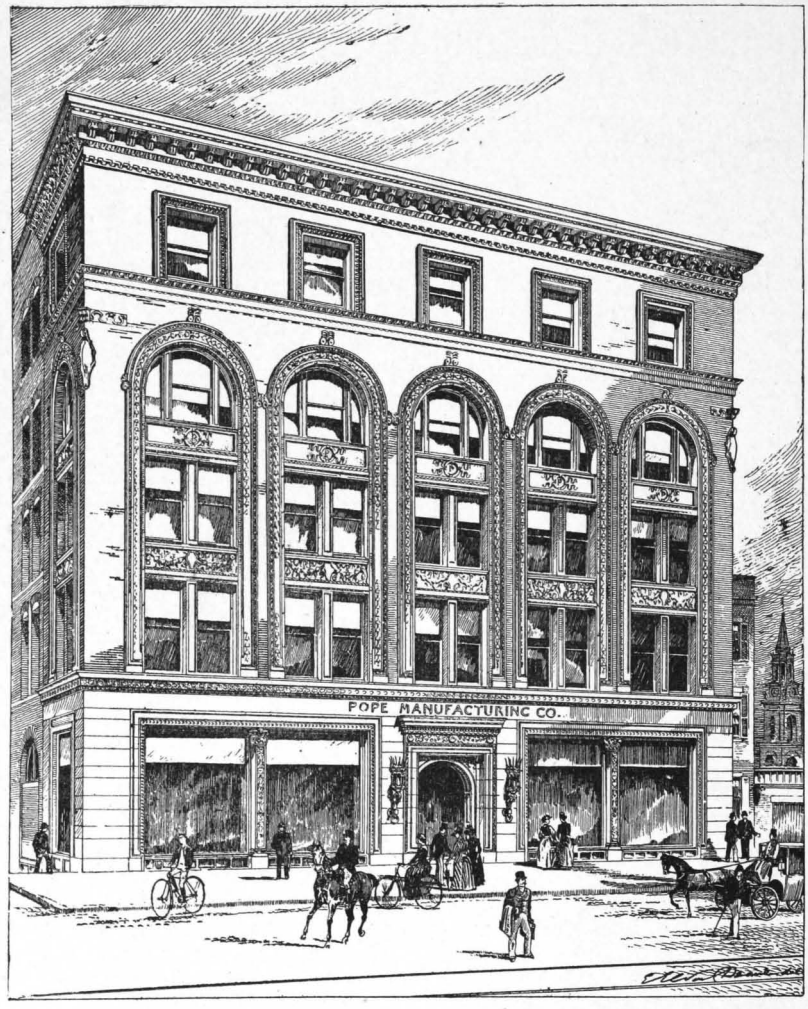

POPE MFG. CO.'S NEW BUILDING IN BOSTON, MASS.

The Ivy Wheelmen.

West Philadelphia has not many clubs, but among the few west of the Schuylkill is the Ivy Wheelmen, whose club-house is at 4325 Osage Avenue. The Club was organized in July, 1890. The uniform is blue and the colors are cardinal and purple.

OFFICERS.

President—DAVID B. MCMENAMIN.
Vice-President—MARTIN B. FARRELL.
Secretary-Treasurer—WESLEY L. BLITHE.
Captain—WILLIAM N. EMORY.
First Lieutenant—WM. A. ANDERSON. *Second Lieutenant*—NATHAN SMEDLEY.

MEMBERS.

Anderson, Wm. A., 3224 Sansom st.
Bingham, Martin, 1910 Green st.
Bland, George, 3218 Woodland ave.
Blithe, W. L., 3227 Woodland ave.
Burwell, Ed., 57 Saunders ave.
Connelly, Ed., 3750 Lancaster ave.
Emory, Wm. N., 4325 Osage ave.
Farrell, Martin, 3257 Chancellor Place.
Kass, Frank, 11 N. 39th st.
Liebfried, Fred., 749 Corinthian ave.
Mangam, Darius, 13 N. 39th st.
McFarland, G. W., Jr., 4324 Wyalusing ave.
McMenamin, D., 3724 Walnut st.
Schnaufer, John, 3713 Ludlow st.
Smedley, Joseph, 223 S. 36th st.
Smedley, Nathan, 2042 Mt. Vernon st.
Stretch, Marshall, 121 S. 37th st.
West, Benj., 2320 Green st.
Wood, John, 3213 Sansom st.
Wylie, John M., 2232 Callowhill st.

The Largest Bicycle Riding School IN THE UNITED STATES.

OPEN DAY AND EVENING.

Special attention given to Ladies and Children.

SMITH, WHITMORE & MALONEY,

1738 & 1740 N. Broad St.
Grand Opera House Building.

Lehigh Wheelmen.

This Club forms one more of the large number of cycling clubs organized in the "Quaker City" during 1890. The date of organization was August 9th, 1890, since which time the Club has gone steadily ahead. The club-house is at 1000 Oxford Street. The uniform is blue and the Club colors are light blue and seal brown.

OFFICERS.

President—JOSEPH F. FOX.

Vice President—G. H. ALLEN.

Secretary—ALBERT M. RIHL, JR.

Asssistant Secretary—E. HARRY IRWIN.

Treasurer—WM. ALLEN.

Captain—CLARENCE BOWERS.

First Lieutenant—HARRY THOMAS. *Second Lieutenant*—HARRY DIMICK.

Bugler—ALBERT BOSSERT.

MEMBERS.

Allen, Geo. H., 2038 Diamond st.
Allen, Wm., 2038 Diamond st.
Beatty, Frank, 1736 N. 15th st.
Berger, Harry, 1709 Randolph st.
Berger, Milton, 1709 Randolph st.
Berger, Samuel, 1709 Randolph st.
Bibighaus, Russell, 717 Montgomery ave.
Bossert, Albert, 2114 Marshall st.
Bowers, Clarence, 1850 Marshall st.
Bowman, Geo., 2034 N. 18th st.
Burton, Geo., 2726 York st.
Dimick, Harry, 1616 N. 8th st.
Eyre, Lewis G., 1321 N. 18th st.
Eyre, Wm. H., Jr., 1321 N. 18th st.
Fox, Jos. F., 714 W. Girard ave.
Graunstine, James L., 1531 N. 19th st.
Harrison, Wm., Jr., 1849 Ridge ave.
Irwin, E. Harry, 1741 N. 17th st.
Lechler, W. A., N.-E. cor. Broad and Arch sts.
Lee, Aubrey, 2119 N. 12th st.
Lewis, Elwood, 2005 Norris st.
Linberg, Jerry, 1025 Oxford st.
MacCain, Christian, 2012 Columbia ave.
Moore, John, 1700 Columbia ave.
Overholt, Wm., 2111 N. 8th st.
Owens, B., 1000 Oxford st.
Rihl, Albert M., Jr., 714 W. Girard ave.
Rumford, Charles C., 1736 N. 15th st.
Scott, Geo., N.-E. cor. 8th and Diamond sts.
Scott, G. W., 1719 Columbia ave.
Shaunce, Edward, 1918 N. 18th st.
Smith, S. Ad., 1736 N. 15th st.
Thomas, Harry, 1520 Diamond st.
Thomas, Jos., 1520 Diamond st.
Tucker, John, M. D., Jefferson Medical Hospital.
Westney, Wm., Kaufman and Broad sts.
Wilson, John M., 1715 Norris st.

Germantown Wheelmen.

This Club dates its life from August 11th, 1890, and it has its home at 24 Price Street, Germantown. The membership is almost exclusively composed of residents in the locality from which it takes its name, which enjoys the reputation of being a section of the city with aristocratic as well as historic associations. The uniform is blue with black stockings, and the club colors are red, white, and blue.

OFFICERS.

President—STEPHEN RUPERTUS.

Vice-President—HOWARD TOPHAM.

Secretary—JOSEPH MCGOWAN.

Treasurer—GEORGE B. OLIVER.

Captain—FRANK RAUSCHER.

First Lieutenant—ALBERT MARPLE. *Second Lieutenant*—JOHN WHY, JR.

Bugler—SAMUEL M. WARD.

MEMBERS.

Axford, Wm., 4960 Germantown ave.
Bolton, G., 23 Jefferson st.
Buzby, J., 4620 Wakefield st.
Engle, F., 52 Mechlin st.
Fling, G., 84 Haines st.
Fox, J., Main st., above Armat st.
Gardner, H., 174 Centre st.
Goodfellow, C., 10 E. School Lane.
Gregory, E., 28 Jefferson st.
Hargraves, J., 55 Wister st.
Hart, W. B., E. Coulter st.
Hobson, W. H., 12 School Lane.
Jones, Wm., 4903 Germantown ave.
Kneedler, S., 4604 Green st.
Kulp, H., 18 Cen re st.
Marple, A., 4725 Germantown ave.
Marple, L., 40 Mechlin st.
McGowan, Jos., 199 Bringhurst st.
Morgan, J. C., Main and Bringhurst sts.
Oliver, G. B., 44 Maplewood ave.
Owens, M., 139 Wister st.
Rauscher, F., 331 School Lane.
Richards, H. J., 4486 Wakefield st.
Rupertus, S., 4507 Royal st.
Topham, H., 2 Locust ave.
Ward, S. M., 142 Queen st.
Welsh, B., 178 Centre st.
Why, J., Jr., 7 W. Chelten ave.

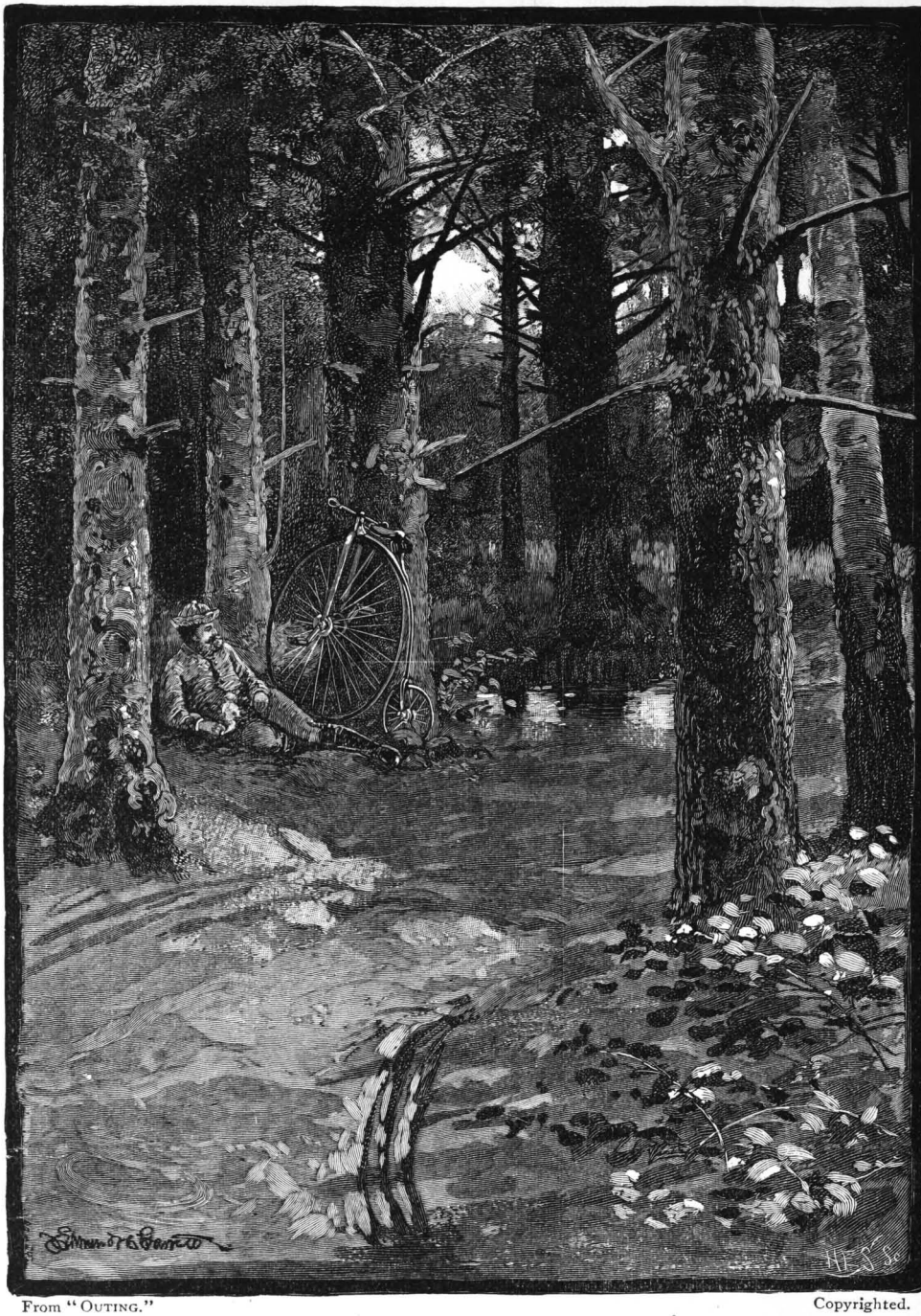

From "Outing." Copyrighted.

"REST."

Globe Standard

Wire Twist

Stockinette Bicycle Suits

THE BEST SUIT EVER MADE.

STRENGTH, ELASTICITY, PERFECT FIT, IRON-CLAD SEAMS,
RE-INFORCED SEAT, KNEE POCKETS,
PERFECT WORKMANSHIP.

Can be purchased in BLACK, NAVY BLUE, CADET BLUE, SEAL BROWN, STEEL GRAY, and LEAGUE GRAY, from any large dealer in Bicycle Sundries and Sporting Goods, or from the manufacturers,

THE GLOBE STOCKINETTE COMPANY,
KENSINGTON, PHILADELPHIA, PA.

Eastburn Academy Wheelmen.

This Club is the outcome of college life, its membership being recruited from the Eastburn Academy, 700 North Broad Street, which is the address of the organization.

The Club dates from October 1st, 1890, and it already has quite a fair-sized membership. The club color is "gendarme blue."

OFFICERS.

President JOHN P. LYON.

Secretary-Treasurer—S. EARL ASH.

Captain HORACE P. FRY.

First Lieutenant—SAMUEL L. AYERS. *Second Lieutenant*—DAVID N. FELL.

Bugler—CLINTON MILLER.

MEMBERS.

Alison, Alexander, Jr., 2038 Mt. Vernon st.
Ash, S. Earl, 1717 Vine st.
Ayers, Samuel L., 1420 Master st.
Barnes, Frank, 1822 Diamond st.
Bell, Herbert, 648 N. 15th st.
Blessing, Charles A., Jr., Glenside, Montgomery Co., Pa.
Brooker, Frank C., Jr., 1909 N. 19th st.
Cross, Albert, 804 Corinthian ave.
Doughty, John, 4025 Powelton ave.
Fell, David N., 1534 N. Broad st.
Field, Charles, 2013 Green st.
Fry, Horace P., 709 N. 16th st.
Hancock, W. C., 3201 Arch st.
Hulme, Fred. G., 2110 Tioga st.
Janney, William, 1535 N. Broad st.
Kirk, William, 1514 N. 6th st.
Klemm, John W., 1427 Girard ave.
Landell, George A., 1438 N. 13th st.
Leonard, Thomas, 628 N. 22d st.
Lyon, John P., 116 S. 38th st.
Miller, Clinton, 2032 Spring Garden st.
Powell, George M., 733 Corinthian ave.
Schenck, Walter G., 1514 Green st.
Seltzer, Walter H., 1530 Fairmount ave.
Shute, Frank, 2015 Mt. Vernon st.
Stevenson, William L., 1525 Green st.
Swain, William M., 1518 N. Broad st.
Unger, Fred. W., 1006 Mt. Vernon st.
Willing, Edgar, 1918 Spring Garden st.
Yardley, John S., 1912 Park ave.

The Time Wheelmen.

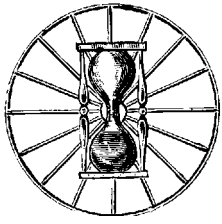

TIME WHEELMEN,
PHILADELPHIA.

This extremely active, and therefore successful Club, was only formed October 2d, 1890, and yet it has a membership that in point of numbers and make-up compares favorably with that of many older organizations. The club address is 1524 Vine Street, and the uniform is blue, and club colors orange, lilac, and black.

It is a feature of the organization that ladies are admitted to active membership, and the Club is therefore a popular one among members of the fair sex. From present appearances the Time Wheelmen promise to become a large and influential Club.

OFFICERS.

President—A. L. BRINCKLE.
Vice-President—WM. H. WYATT.
Secretary—JOHN A. WIMER.
Treasurer—ADOLPH WAGNER.
Captain—H. A. CAIN.
First Lieutenant—J. A. WIMER.
Second Lieutenant—T. F. SHONERT.
Bugler—ADOLPH WAGNER.
Assistant Bugler—HARRY GLAHN.

MEMBERS.

Barcus, Willard E., 153 N. 15th st.
Barrett, Charles L., 33d and Chestnut sts.
Barringer, John, 148 N. 13th st.
Baumblatt, Emil, 1704 Bouvier st.
Becker, Wm. C., 2108 Wallace st.
Blythe, Edw. F., 152 N. 13th st.
Blythe, Mrs. Edw. F., 152 N. 13th st.
Brinckle, A. L., 1315 Spring Garden st.
Cain, H. A., 260 N. 13th st.
Cain, Mrs. H. A., 260 N. 13th st.
Carson, Miss Fanny, 234 N. 11th st.
Caville, John, 1321 Ridge ave.
Crawford, Samuel H., 2432 N. 13th st.
Crawford, Mrs. Sam'l H., 2432 N. 13th st.
Crockford, J. P., 1225 Cherry st.
Crockford, Mrs. J. P., 1225 Cherry st.
Davis, Clarence N., Strafford, Chester Co.
Davis, Miss E. M., 1315 Vine st.
Dickinson, John, 1219 Wallace st.
Engler, Paul, 125 S. 13th st.
Edelman, Miss Nettie, 316 Diamond st.
Fiss, Miss Lizzie B., 1221 Monterey st.
Fletcher, Wm., 1603 Summer st.
Foerster, Miss Henrietta, 249 N. 5th st.
Fritz, Harry, 150 N. 13th st.
Gehley, Brewer, 631 N. 37th st.
Glahn, Harry, 243 N. 12th st.
Hamilton, Milton L., 1230 N. 29th st.
Haslett, John, 237 N. 13th st.
Hull, Miss Bertha, 156 N. 13th st.
Ilko, Wm. B., 341 N. 12th st.
Irwin, Harry G., 2449 Jefferson st.
Irwin, Miss Ella M., 2449 Jefferson st.
Johnson, Walter S., 1210 Wallace st.
Kane, Frank D., 234 N. 13th st.
Kendall, J. C., 1112 Spring Garden st.
Landschutz, Joseph, 1225 Oxford st.
Lehnert, Miss Millie, Sprague st., Mt. Airy.

Linderman, D. B., 1018 Market st.
MacAllister, Mrs. A. B., 1524 Vine st
Mace, Samuel, 1831 Ginnodo st.
Maloney, J. R., 213 Broadway, Camden, N. J.
McCracken, Charles, 612 N. 13th st.
Mitchell, Dr. Leslie D., 153 N. 15th st.
Peoples, Fred., 1315 Vine st.
Probst, Ernest, 1320 Park ave.
Probst, Fred., 1320 Park ave.
Rice, Moses, 904 Filbert st.
Roney, Miss Martha L., 2804 Poplar st.
Sheeler, E. B., 3703 Aspen st.
Shonert, Theo. F., 1108 Race st.
Smith, Dr. Frank L., 1738–40 N. Broad st.
Smith, H. H., 1738–40 N. Broad st.
Sparks, W. R., 1312 Race st.
Subers, Frank W., 64th st. and Elmwood ave.
Trafford, Wm., 12th and Oxford sts.
Trafford, Mrs. Wm., 12th and Oxford sts.
Wagner, Adolph, 144 N. 13th st.
Wagner, Mrs. Adolph, 144 N. 13th st.
Watson, Charles, 1738–40 N. Broad st.
Weyman, Horace, 251 M. 13th st.
Willard, John E., 2300 Frankford ave.
Wimer, Calvin C., 1142 Poplar st.
Wilson, Miss Lottie, 1603 Summer st.
Wilson, John D., 1219 Wallace st.
Wimer, John A., 1524 Vine st.
Wolf, Edw. M., 1331 Olive st.
Wyatt, Wm. H., 236 N. 13th st.
Wyatt, Mrs. Wm. H., 236 N. 13th st.

JOSEPH S. VETTERLEIN. ESTABLISHED 1877.

VETTERLEIN BROS.,

MANUFACTURERS OF

STRICTLY TRADE MARK HAND-MADE

HAVANA CIGARS,

SABOROSO, VINCENZO,

FEDORA, ADOSINDO,

Office and Store, N. E. Corner Chestnut and Fourth Streets,

Factory, S. E. Corner Second and Arch Streets,

PHILADELPHIA.

RELIABILITY DRAWS THE
PRIZE IN THE GREAT
LOTTERY OF TRADE.

WE ARE PREPARED to supply Cycling Clubs and Athletic Associations with cups, trophies, etc., suitable for prizes, on the best terms compatible with reliability in workmanship and material.

We make a specialty of silver and silver-plated ware, and will furnish, either in the solid or plated, special articles, designs of which may be submitted to us.

LOUIS ATKINSON,

726 Chestnut Street, Philadelphia.

Factory, 725 Bennett Street.

The North-West Wheelmen.

The territory where this Club is located is designated by its name. Organized October 14th, 1890, it has since that date enjoyed a run of very fair prosperity, with promise of still further success ahead. The club address is 1724 North Broad Street, and club colors are red, yellow, and black.

OFFICERS.

President—W. H. DAVIS.
Vice-President—J. O. DEETZ.
Treasurer—GUS. LUDWIG.
Secretary—J. B. GRIMBALL.
Captain—H. J. KEELER.
First Lieutenant—SAMUEL BROWN. *Second Lieutenant*—A. H. DAVIS.
Bugler—CHAS. T. PRIEST. *Color-Bearer*—ROBERT FULTON.

MEMBERS.

Brown, Samuel, 2805 Poplar st.
Cockroft, Thomas, 1007 Oakdale st.
Davis, A. H., 1510 Edgely st.
Davis, W. H., 1510 Edgely st.
Dietz, J. O., 1510 Edgely st.
Everett, W. M., 1226 Poplar st.
Fulton, Robert, 1510 Edgely st.
Grimball, J. B., 1713 S. 16th st.
Hartman, Dr., 9th and Diamond sts.
Harvey, Clarence, 2309 Gratz st.
Keeler, Frank, 2033 Diamond st.
Keeler, H. J., 2816 N. 12th st.
Keeler, Howard E., 2816 N. 12th st.
Lake, Dr. W. B., 635 Diamond st.
Ludwig, Gus., 1617 Mervine st.
Ludwig, Wm., 1612 N. 11th st.
Magee, Wm. A., 2820 Fawn st.
Priest, Chas. T., 961 N. 11th st.
Raw, A. L., 915 Sansom st.
Weeder, Frank, 2033 Diamond st.
Whitmore, W. A., 1724 N. Broad st.

The South Y. M. C. A. Wheel Club.

This Club is one of the many lately sprung up cycling organizations that are an outgrowth of the wheel element in our Young Men's Christian Associations. Their headquarters are at the north-west corner of Broad and Federal Streets. The Club was organized October 20th, 1890, and the club colors are black and white.

OFFICERS.

President and Captain—FRANK MARRIOTT.
Secretary—D. W. ALLEN.
Treasurer—N. G. STRIEN.
First Lieutenant—F. C. CHAPMAN. *Second Lieutenant*—W. M. ALLEN.

MEMBERS.

Allen, D. W., 819 Reed st.
Allen, J. P., 819 Reed st.
Allen, W. M., 819 Reed st.
Cassedy, F. W., 1524 S. Broad st.
Cassedy, J. H., 1524 S. Broad st.
Chapman, F. C., 526 Moore st.
Dougherty, W. B., 1131 Aman st.
Huling, G. A., 1300 S. 4th st.
Marriott, F., 1513 S. Broad st.
Minnich, H., 1138 S. 11th st.
Parry, J. C., 817 Reed st.
Strien, N. G., 1319 S. 6th st.
Taylor, S. E., 1532 S. Broad st.
Williams, C. E., 1315 Moore st.

The Crescent Wheelmen.

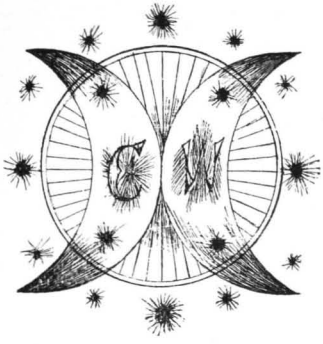

The Crescent Wheelmen is one of the numerous band of clubs formed in 1890. It has its headquarters at 1627 North Nineteenth Street, and is an up-town organization. The membership is limited to fifty. The colors of the Club are orange and black.

OFFICERS.

President—JOSEPH LINERD.
Secretary-Treasurer—W. B. POLLOCK.
Captain—JOSEPH DIVER.
Lieutenant—H. DUNNE.

MEMBERS.

Atkinson, W. C., 1608 N. Sydenham st.
Baker, C., 1719 N. 16th st.
Diver, Joseph, 1627 N. 19th st.
Dockstadder, E,. 2217 N. 17th st.
Gossler, John, 2022 N. Broad st.
Gourlay, F., 1803 Montgomery ave.
Gulbert, M., 1523 Montgomery ave.
Linerd, Joseph, 1505 Oxford st.
Little, T., 1526 Montgomery ave.
McKane, E., 1221 N. 19th st.
Miller, C., 1521 Oxford st.
Pollock, James, 1707 N. 16th st.
Pollock, W. B., 1707 N. 16th st.
Pollock, W. C., Jr., 1707 N. 16th st.
Shriver, T., Jr., 1428 N. 16th st.
Whilden, A., 1439 N. 15th st.
White, James, 1713 N. 16th st.
White, P., 1713 N. 16th st.
Zook, F., 1728 N. 19th st.

Attention Smokers

Cycling AND Non-Cycling.

I HAVE the finest line of imported, Key West, and domestic Cigars in the country, and can supply clubs as well as individuals at the most advantageous rates.

WM. H. O'KEEFE,

48 S. FOURTH STREET,

PHILADELPHIA.

WHOLESALE.
RETAIL.

The Alpha Wheelmen are one of the most active of the newer Clubs in Philadelphia. They were organized January 29th, 1891, and their headquarters are at 1507 Columbia Avenue.

The uniform is gray with black cap and black stockings, and the colors are olive and orange. The club emblem is the golden-rod flower.

OFFICERS.

President—S. L. Van Buskirk, M. D.

Vice-President—Howard R. Goodwin.

Secretary—Henry C. Fisher.

Treasurer—W. S. Piatt.

Captain—Dr. C. H. Guthapfel.

First Lieutenant—H. C. Fisher.

Second Lieutenant—W. S. Piatt.

Bugler—E. B. Voorhees.

Color-Bearer—H. Gobelein.

TRUSTEES.

E. B. Voorhees. W. A. Whitmore. Frank Rush.

MEMBERS.

Ambler, Harry F., 1525 Centennial ave.
Coates, John, 2418 N. 10th st.
Creager, Geo. L., Sr., 1834 Mervine st.
Fisher, Henry C., 1735 Edgely st.
Geisenberger, L. R., 1628 N. 18th st.
Gobelein, H., 875 N. 25th st.
Goodwin, Howard R., 1019 W. Dauphin st.
Guthapfel, Dr. C. Henry, 2439 N. 10th st.
Klink, Walter R., 1307 N. 12th st.
Liggett, Samuel J., M. D., 2608 N. 11th st.
Linberg, Jerome, 1025 Oxford st.
McCausland, Eugene, 632 N. 35th st.
Piatt, Williard S., 2334 N. 10th st.
Rich, J. B., 3348 Uber st.
Rush, Frank S., 2629 N. 9th st.
Van Buskirk, Frank, S.-W. cor. 9th st. and Lehigh ave.
Van Buskirk, S. L., M. D., S.-W. cor. 9th. st. and Lehigh ave.
Voorhees, E. B., 2139 N. 18th st.
Whitmore, W. A., 1738 N. Broad st.

INQUIRY

IS THE

MOTIVE POWER

OF

CIVILIZATION.

The inquiring mind will ask

HOW?

Because RELIGIOUS, SCIENTIFIC, POLITICAL, and SOCIAL development depend upon the principal of what may be termed LEGITIMATE INQUIRY.

DO YOU READ?

Do You Read the Best Literature?

Do You Read the Best Newspapers?

DO YOU READ

The Philadelphia Inquirer?

DAILY
1 Cent
WEEKLY
6 Cents

THE LARGEST
THE BRIGHTEST
THE BEST

8 PAGE
64 COLUMN
NEWSPAPER

Sunday Edition, 12 Pages, 3 Cents

SPECIAL FEATURES:

All the news of the Old World and the New.
Recognized authority on Sporting Matters.
All Special Correspondence of Value.
All the Associated Press News.
All the Marriages and Deaths.
All the State and Local News.

"The Inquirer" is representative of "New Philadelphia."

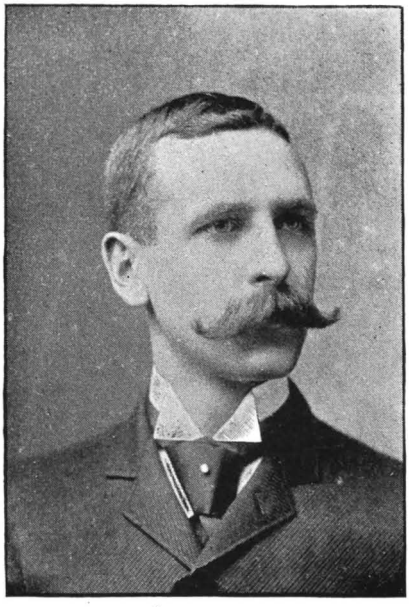

A. F. BRACHER,

President Penna. BicycleClub.

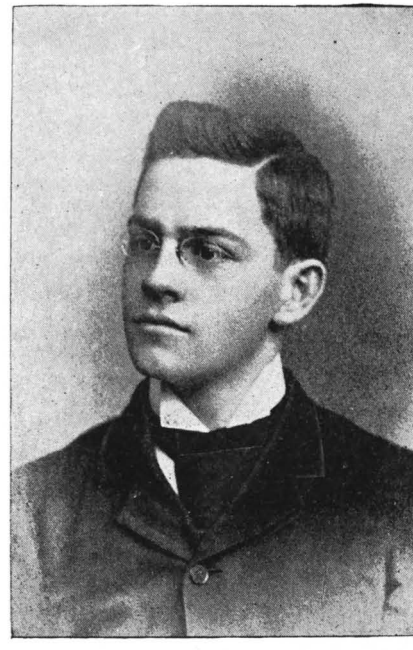

J. GORDON CRAWFORD,

President Philadelphia Outing Club.

Philadelphia Outing Club.

The Philadelphia Outing Club was organized on March 10th, 1891. The scope of the Club is intended to include cycling, tennis, and other out door recreations. The club-house is at 2127-45 North Broad Street. Ladies are admitted to active membership, with the full privileges that term carries with it. The colors are gray and gold, and the uniform black.

OFFICERS.

President and Captain—J. GORDON CRAWFORD.

Vice-President—GEORGE T. HEILIG.

Secretary—DR. J. F. WESSELL.

Lieutenant—GEORGE S. BELLE, JR.

MEMBERS.

Arbuckle, Miss Estelle, 1421 N. 16th st.
Annes, Miss Anna, 416 S. 2d st.
Belle, Geo. S., Jr., 724 Filbert st.
Bilyeu, S. Herbert, 2122 Park ave.
Bilyeu, Walter, 2122 Park ave.
Bougher, H. M., 1823 N. Broad st.
Bougher, Samuel C., 1823 N. Broad st.
Bowen, J. Harry, 416 S. 2d st.
Burkhart, Miss Carrie, 809 Girard ave.
Burkhart, Miss M., 809 Girard ave.
Bussenius, Fred., 1611 N. 11th st.
Crawford, J. Gordon, 1532 Dauphin st.
Crawford, Miss Lillian, 1532 Dauphin st.
DeCoursey, Miss Mame, 2052 Camac st.
Develin, Charles, 1832 Park ave.
Dobbins, Geo., 2127 N. Broad st.
Draper, J. F., 1832 Park ave.
Eckhart, Miss A., 919 Hutchinson st.
Fite, Miss Marguerite, 2414 N. 15th st.
Garner, Albert, 1442 Fawn st.
Garner, Mrs. Albert, 1442 Fawn st.
Hazleton, J. R., Chicago, Ill.
Heilig, Geo. T., 1729 N. 22d st.
Jacob, Miss Anna, 527 S. 2d st.
Jacob, Miss Regina, 527 S. 2d st.
Kelley, V. J., 2306 Oxford st.
Lucas, Arthur H., 1832 Park ave.
MacOwen, A. H., 1218 Filbert st.
McDaniel, B. F., 23 N. 13th st.
Richelderfer, D. H., 1104 Chestnut st.
Roe, E. O., 1727 N. Broad st.
Senn, Miss A. E., 211 S. 5th st.
Sheneman, Frank, 1804 Master st.
Smith, Frank L., 13th and Diamond sts.
Snyder, Miss G., 1219 N. 13th st.
Stafford, James D., 1423 Diamond st.
Sweeting, T. Henry, 2012 N. 22d st.
Taxis, W. W., 1804 Park ave.
Tecklenburg, Miss Eleanor, 2634 Columbia ave.
Tecklenberg, Miss Tillie, 2634 Columbia ave.
Westacott, Miss Clara V., 430 S. 2d st.
Wessell, Dr. J. F., 1617 Diamond st.
Wheatley, Miss Mamie, 919 Hutchinson st.
Wood, Miss Edith, 2514 Columbia ave.
Wood, Miss Elizabeth, 2514 Columbia ave.

The acme of Nineteenth Century improvement in Rail transportation has been reached by

THE PENNSYLVANIA RAILROAD COMPANY.

THE Pennsylvania Railroad Company offer the best advantages in the way of quick and comfortable transportation of travelers, in conjunction with the maximum of safety as well as luxury.

Recognizing the development of Cycling, the Pennsylvania Railroad Company were among the first to cater systematically to the needs of wheelmen traveling to the various meets or touring individually.

This policy is at present followed by the Company, and they will continue to follow it, wheelmen receiving the careful attention, courteous treatment, and unrivalled service of the Company under all circumstances.

Cycling Section, West Philadelphia Branch, Y. M. C. A.

This Club organized March 27th, 1891, and has a growing membership. The headquarters are at the West Philadelphia Branch of the Y. M. C. A., Fortieth Street and Powelton Avenue. The club colors are purple and white and the club emblem is the crimson Greek cross of the Athletic Department, Y. M. C. A. Uniform, dark blue trimmed with black.

OFFICERS.

President—DR. CHAS. A. E. CODMAN.

Secretary—ARTHUR E. PAIGE.

Treasurer—JOS. G. E. SMEDLEY.

Captain—JOHN F. SHEAFF, JR.

Lieutenant—CHAS. L. RODGERS.

MEMBERS.

Allison, C. L., 3300 Baring st.
Anderson, W. A., 3224 Sansom st.
Bartlett, G. C., Jr., 15th and Sansom sts.
Codman, Dr. C. A. E., 3733 Spruce st.
Collins, Abbott, 600 N. 43d st.
Davis, Samuel R., 3418 Race st.
Edson, Harry P., 25 N. 38th st.
Farrell, M. P., 3257 Chancellor Place.
Gilbert, V. W., 4029 Powelton ave.
Goodwin, F. D., 53d st. and Wyalusing ave.
Groetzinger, Wm. H., 35 N. 36th st.
Jenkins, Robert E., 3703 Powelton ave.
Jones, R., 4056 Chestnut st.
Kenworthy, J. W., Jr., 920 Walnut st.
McBlain, W. G., 3715 Wallace st.
Mehaffey, Geo. W., 54 N. 40th st.
Mitchell, J. J., Jr., 3709 Spring Garden st.
Morton, John F., 655 N. 44th st.
Mott, Rowland W., R. E. Seminary, 43d and Chestnut sts.
Owens, G. W., 634 N. 40th st.
Paige, Arthur E., 714 Walnut st.
Rodgers, Charles L., 641 Preston st.
Sheaff, John F., Jr., 520 Woodland Terrace.
Smedley, Jos. G. E., 223 S. 36th st.
Stewart, W. A., 3900 Brown st.
Woods, Chas. D., 651 N. 44th st.

The Vesper Road Club.

This is an organization which is supposed to contain only good road riders, and its object is to develop more especially the element of road work among its members. The membership at present is as follows:

CAPTAIN.

R. GRAFFEN WILSON, 1641 Race st.

MEMBERS.

Dengler, Frank S., 110 Market st.
Divine, Clement M., 1921 Mt. Vernon st.
Eldridge, Edgar S., 1310 N. 19th st.
Heiss, Oscar M., 19 S. Water st.
Hoffa, John W., 611 Sansom st.
Holmes, Arthur L., 1527 Chestnut st.
Sheaff, John F., Jr., 520 Woodland Terrace.
Wightman, Charles G., Jr., 4428 Sansom st.
Willis, Wm. B., 121 S. 11th st.

The Americus Wheelmen.

The Americus Wheelmen fell into the long line of Philadelphia Cycling Clubs on May 27th, 1891, on which date the Club was formally organized. Its headquarters are at 1710 North Broad Street. The uniform is gray, and the club colors are red, white, and blue.

OFFICERS.

President—HERBERT DALSIMER. *Vice-President*—JAMES R. MALONEY.
Secretary—W. N. ROSENTHAL. *Treasurer*—ARTHUR LOEB.
Captain—H. C. HOCHSTADTER.
First Lieutenant—L. HIRSHLER. *Second Lieutenant*—L. BEDICHIMER.

MEMBERS.

Bacharach, Lee, 1208 N. 7th st.
Bedichimer, Cyrus, 618 Chestnut st.
Bedichimer, Louis, 618 Chestnut st.
Behal, Arthur, 1522 Marshall st.
Bessinger, Samuel, 726 Market st.
Cohen, Harry E., 737 N. 6th st.
Cohen, J. J., 710 N. 5th st.
Dalsimer, Herbert, 31 N. 9th st.
Dalsimer, Milton, 31 N. 9th st.
Eisenberger, L., 603 Chestnut st.
Greenwald, Max, 1325 N. 7th st.
Heller, E. A., 934 Franklin st.
Hess, Eli, 915 Franklin st.
Hess, Harry, 915 Franklin st.
Hirshler, L., 814 Poplar st.
Hochstadter, H. C., 55 N. 7th st.
Loeb, Arthur, 910 Franklin st.
Loeb, Lee, 1324 N. 6th st.
Maloney, J. R., 1738 N. Broad st.
Netter, Salig, 730 N. 3d st.
Netter, T., 730 N. 3d st.
Newberger, F., 714 Market st.
Rosenthal, N. W., 807 N. Broad st.
Snellenburg, J. N., Jr., 12th and Market sts.
Strauss, Samuel, 1702 Columbia ave.
Wolf, A., 910 Franklin st.

Primrose Cycle Club.

The Primrose Wheelmen were organized on May 2d, 1891, and is therefore one of the infants in arms among the city clubs. The Club's headquarters are at 1225 Oxford Street. The uniform is blue all over, and the colors are red, salmon, and olive green.

OFFICERS.

President—WM. FUCHSSCHWANTZ. *Vice-President*—WM. KEMMERLEIN.
Secretary—F. J. WOLF, PH. G. *Treasurer*—JOS. LANDSCHUTZ.
Captain—CHARLES PRIEST.
First Lieutenant—GEO. SKURVING. *Second Lieutenant*—WM. BROOKS.

MEMBERS.

Brooks, Wm., 1233 Lawrence st.
Campbell, Charles, 1531 N. 9th st.
Dannenhauer, Charles, 1301 Germantown ave.
Dannenhauer, Fred., 1301 Germantown ave.
Engard, H. S., 2131 N. 19th st.
Fuchsschwantz, Wm., 1330 N. 5th st.
Kemmerlein, Wm., 2128 Carlisle st.
Landschutz, Jos., 1225 Oxford st.
Maibach, Albert, 1431 N. 4th st.
McGowen, Samuel, 1221 Jefferson st.
Priest, Charles, 961 N. 11th st.
Rintchman, Oscar, 1614 N. 6th st.
Skurving, Geo., 1225 Oxford st.
Uberroth, H. G., 1719 Park ave.
Wolf, Fred., Ph. G., 1433 N. 4th st.

Makers,
Designers,
AND
Interior Decorators.
Fine Interior Cabinet Work.

Wood Ceilings,
Stationary Furniture,
Wood Mantels.

TRYMBY, HUNT CO.

MANUFACTURERS AND IMPORTERS,

1219 and 1221
MARKET STREET,
PHILADELPHIA.

IMPORTERS OF
Upholstery Goods,
Curtains,
AND
Interior Decorations.

CONTRACTS taken for complete interior furnishing of Club-Rooms and Private Residences.

Photography

IS THE TWIN BROTHER OF

Procrastination,

It is the "thief of time."

WHY?

BECAUSE it steals alike from nature and from art, and preserves for us what might be lost if we trusted to memory alone.

Therefore, we wish to make it known that we will not only photograph whatever you desire, but will also develop and print from amateurs' negatives. Also make lantern slides and color them to order.

We also make and publish stereoscopic views.

Price-lists on application.

H. L. Roberts & Co.,

SUCCESSORS TO
ROBERTS & FELLOWS,

1305 Arch Street, Philadelphia.

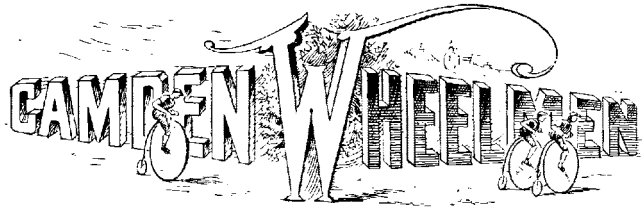

Organized 1885. Incorporated 1888.

Club house, 211 North Fifth Street, Camden, N. J.

UNIFORM.

Blue.

COLORS.

Cardinal and Orange.

TRUSTEES.

J. W. Cox, Walter Hinchman, J. W. Cooper,
Frank K. Chew, Geo. R. Brown.

OFFICERS.

President—Joseph W. Cooper.
Vice-President—Frank K. Chew.
Secretary—R. M. Harmstead, Jr.
Treasurer—Geo. R. Brown.
Captain—J. H. Crossley.
First Lieutenant—P. G. Fithian. *Second Lieutenant*—Walter Jeffries

MEMBERS.

Armstrong, F. W., 315 Penn st.
Barnard, J. H., 414 N. 5th st.
Barnard, Wm., 414 N. 5th st.
Barto, E. E., 406 N. 6th st.
Bennett, W. F., 35 Cooper st.
Bentley, J. H., 804 Provident Building, Phila.
Bou d, C. C., 310 Berkley st.
Boyer, Chas., 528 Linden st.
Broadaway, E. B., 510 Mickle st.
Brooks, H. H , 2 Hudson st.
Brown, Geo. R., 517 N. 2d st.
Burnett, J. H., 5th and Benson sts.
Buzby, Walter, 501 N. 3d st.
Campbell, John R., 502 Cooper st.
Cavanna, A. R., 535 Cooper st.
Chew, Claude P., 575 Mickle st.
Chew, F. K., 55 Cooper st.
Chew, Wm. H., 534 Cooper st.
Church, Clifford L., 400 Penn st.
Clark, A. E., 329 N. 4th st.
Collins, E. W., 3d and Arch sts.
Collins, M. B., 451 Kaighn's ave.
Consans, J., 559 Bailey st.
Cooper, Jessup, Jr., 222 State st.
Cooper, Joseph, 45 State st.
Cox, John T., 523 Cooper st.
Crossley, J. H., 331 Vine st.
Danenhower, John, Broadway and Kaighn's ave.
Davis, R. H., 3d st. and Kaighn's ave.
Dobbins, Geo. D., care of A. D. Irwin & Bro., 10th st. and Columbia ave., Phila.
Earp, T. H., 1726 Spring Garden st., Phila.
Eastlack, W. S , 8th and Market sts.
Eckel, Lewis, Jr., 588 Benson st.
Fagen, Wm. A., 6th and Cooper sts.
Fireng, C. I., Jr., 238 Drexel Building, Phila.
Fithian, P. G., 405 Linden st.
Fries, C. S., 402 N. 6th st.
Gass, Robert, 546 Penn st.
Gass, S. M., 546 Penn st.
Githens, Horace G., 327 N. 4th st.
Goldsmith, Howard L., 429 Penn st.
Hannum, John, 506 Penn st.
Harmstead, R. N., Jr., 216 N. 2d st.
Hartranft, Wm. G., room 718 Girard Building, Phila.
Hash, A. W., 505 Cooper st.

Hedley, T. W., 407 Penn st.
Heritage, J. E., 329 N. 4th st.
Hinchman, W. L., 319 N. 3d st., Phila.
Hood, H. J., 315 Stevens st.
Hor on, Nathan, 419 Walnut st.
Humphreys, Geo. W., 7 N. 3d st.
Jeffries, Walter A., 418 N. 4th st.
Jess, F. B., care Phila. *Evening Call.*
Jester, David, 1 Federal st.
Jobes, Park R., 35 S. 4th st.
Kairer, Wm., Jr., 416 Line st.
Kean, W. C., Jr., 421 Cooper st.
Kern, D. Edgar, 214 Vine st.
Maloney, J. R., 213 Broadway.
Marshall, Geo. P., Jr., 19 N. 3d st.
Mayhew, John, 329 N. 4th st.
Mead, F. L., Riverton, N. J.
Middleton, A. C., 717 Cooper st.
Mitchell, H. K., 1004 Cooper st.
Moore, W. H., 410 Stevens st.
Moses, Arnold H., Merchantville, N. J.
Mulford, W. J., Cook's Drug Store, Trenton
Myers, Geo. A., 310 Vine st.
Nieukirk, P. F., 207 Cooper st.
Northrop, Wm., 421 Penn st.
Patterson, Theo., 311 Stevens st.
Patterson, W. J., 315 Linden st.
Potter, J. J., 306 Cooper st.
Reeves, J. G., Cooper Hospital.
Ridgway, G. C., Mickleton, N. J.
Robinson, Geo. T., M. D., 518 Mickle st.
Schofield, W. B., 518 Spruce st.
Scull, Henry, L., Merchantville, N. J.
Shillingsburg, Wm., 413 N. 2d st.
Shivers, D. L., 590 Benson st.
Shivers, T. H., 590 Benson st.
Smith, Andrew, 538 Penn st.
Smith, Fred. M., 220 N. 5th st.
Smith, F. Warren, Merchantville, N. J.
Snyder, Frank, 511 Linden st.
Stiles, A. L., Mt. Holly, N. J.
Stratton, John G., 312 Linden st.
Sutton, Chas. P., 412 Federal st.
Taylor, H. D., Broadway and Spruce st.
Thompson, J. Wesley, 503 N. 4th st.
Van Sciver, J. B., 1 Federal st.
Ware, C. Frank, box 36, Camden.
Weaver, H. B., 603 N. 2d st.
Williams, H. D., 1830 Diamond st.

West Jersey Cyclers.

Next to the Camden Wheelmen in Camden, comes the West Jersey Cyclers, organized September 3d, 1889. The address of the Club is 805 Penn Street, Camden, N. J. The colors are gendarme, orange, and purple. The Club is No. 254 in the League of American Wheelmen, and the League uniform is worn.

OFFICERS.

President—B. O. MILLER. *Vice-President*—G. E. LUGAR.
Secretary-Treasurer F. W. CRAMER. *Captain*—ISAAC J. GREENWOOD.
Lieutenant—W. S. EASTLACK.

MEMBERS.

Coane, Edwin H., Merchantville, N. J. (P. O. address, 36 S. Front st., Phila.).
Cramer, Frank W., 805 Penn st.
Eastlack, Wm. S., 8th and Market sts.
Eckel, Lewis, Jr., 588 Benson st.
Edson, Alfred H., 2223 College ave., Phila.
Fuller, Frank W., 217 Federal st.
Geise, D. Hitner, 536 Penn st.
Greenwood, Isaac J., 116 Linden st.
Janke, Frank S., Pensauken, N. J. (P. O. address, 1127 Chestnut st , Phila.).
Lugar, Geo. E., 406 N. 6th st.
Marshall, Geo. P., Jr., 19 N. 3d st.
McCormick, Thos., 405 Linden st.
Middleton, Albert C., 817 Cooper st.
Miller, B. O., 334 Benson st.
Potter, Jos., 306 Cooper st.
Reeves, Josiah G., 833 Penn st.
Scull, Henry L., Merchantville, N. J.
Shaw, Harry M., 131 State st.
Ware, C. Frank, 525 Broadway.
Wilson, Allan A., 818 Spring Garden st., Phila.

LIBRARY OF CONGRESS
0 022 014 089 1

Kodak Gray Scale

C Y M

© Kodak, 2007 TM: Kodak

A 1 2 3 4 5 6 M 8 9 10 11 12 13 14 15 B 17 18 19

inches 1 2 3 4 5 6 7 8

cm 1 2 3 4 5 6 7 8 9 10 11 12 13 14 15 16 17 18 19

Kodak Color Control Patches

© Kodak, 2007 TM: Kodak

Blue Cyan Green Yellow Red Magenta White 3/Color Black
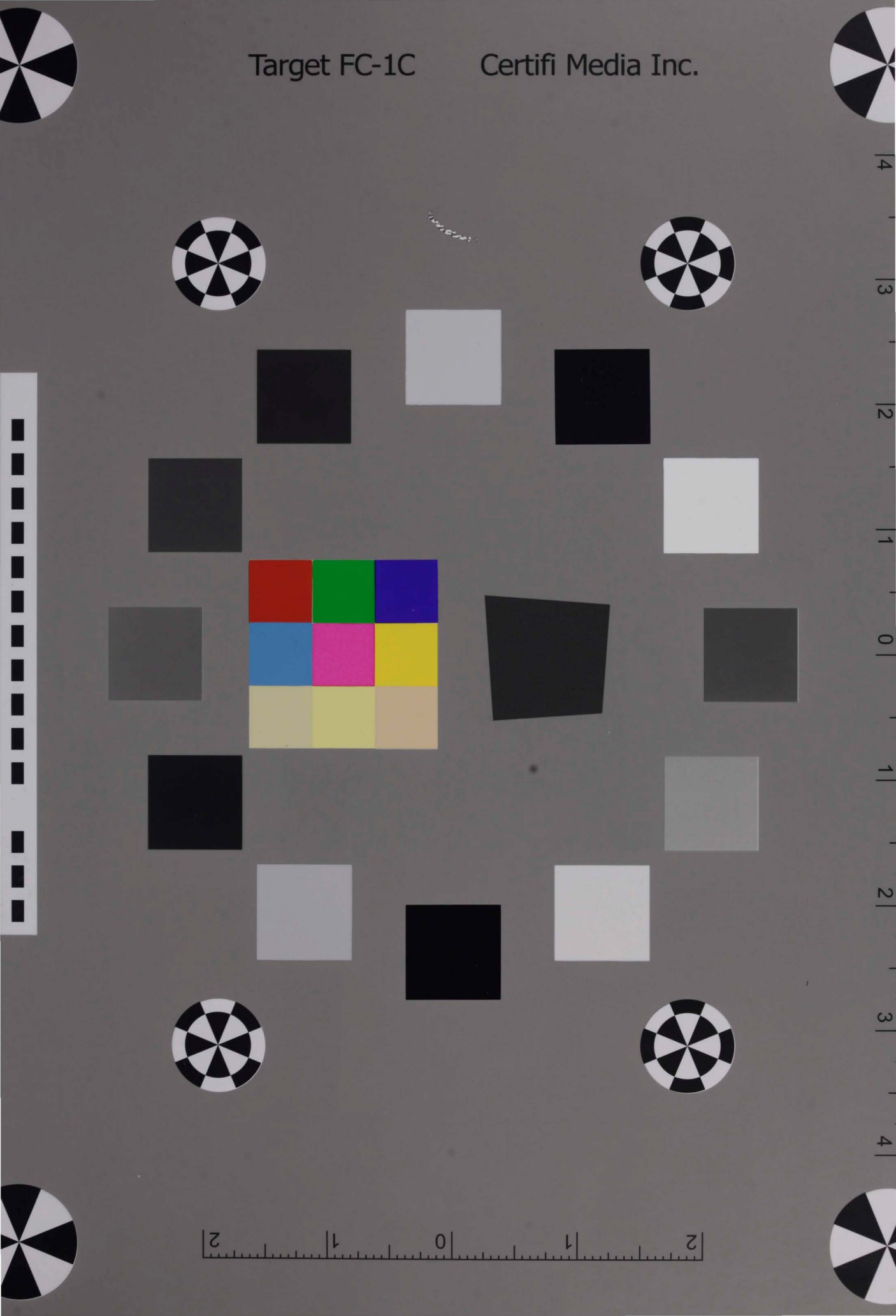
Target FC-1C Certifi Media Inc.