BROOKLYN

LIBRARY of CONGRESS
Two Copies Received
JAN 3 1905
Copyright Entry
Dec. 30, 1904
CLASS a XXc. No.
109258
COPY B.

COPYRIGHT 1904, BY
A. WITTEMANN,
PUBLISHER OF AMERICAN VIEWS,
250 ADAMS STREET,
BROOKLYN, N. Y.

THE ALBERTYPE CO., BROOKLYN, N. Y.

BROOKLYN HEIGHTS AND NEW YORK HARBOR.
HOLY TRINITY

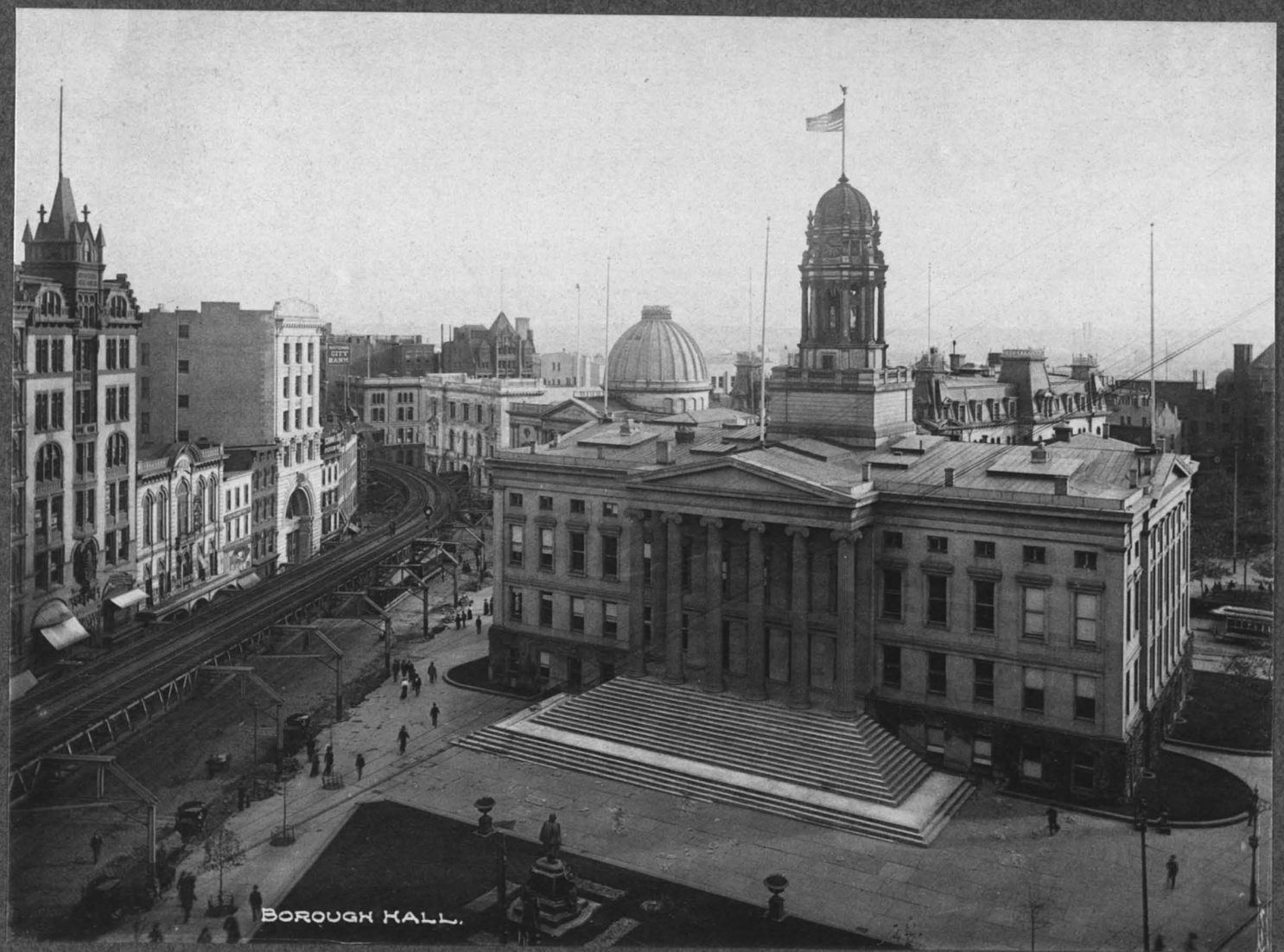

BOROUGH HALL.

VIEW UP FULTON STREET
FROM BOROUGH HALL.

WILLIAMSBURG BRIDGE.

JUNCTION OF COURT, FULTON AND WASHINGTON STREETS

TROPICAL POND - VICTORIA REGIA, PROSPECT PARK.

BATTLESHIP KEARSARGE IN BROOKLYN NAVY YARD
POST OFFICE
THE BROOKLYN EAGLE, WASHINGTON STREET.
TEMPLE BAR
DIME SAVINGS BANK

BOATING IN PROSPECT PARK.

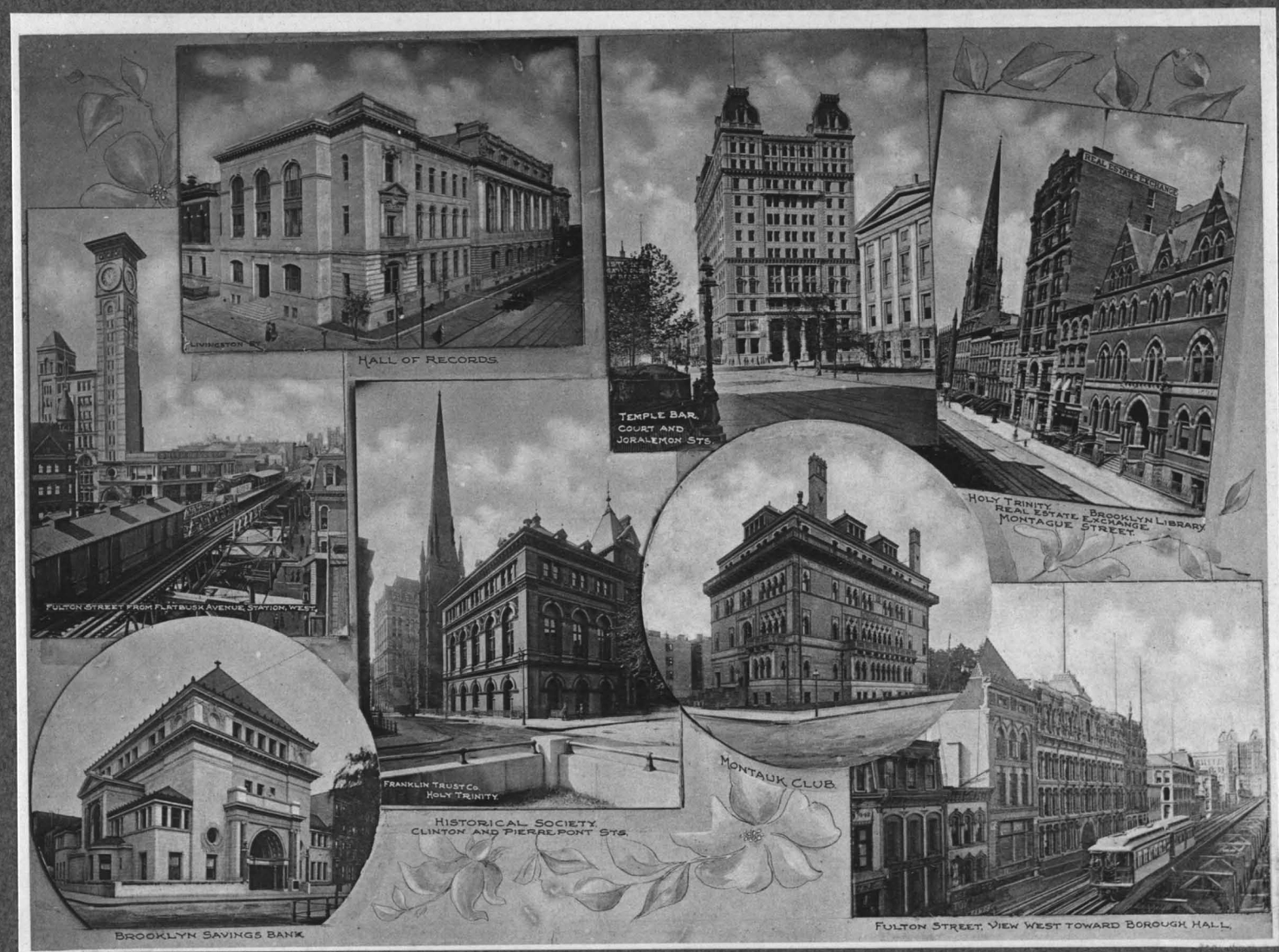
HALL OF RECORDS
TEMPLE BAR, COURT AND JORALEMON STS.
HOLY TRINITY
REAL ESTATE EXCHANGE
BROOKLYN LIBRARY
MONTAGUE STREET
FULTON STREET FROM FLATBUSH AVENUE STATION, WEST
FRANKLIN TRUST CO.
HOLY TRINITY
MONTAUK CLUB
HISTORICAL SOCIETY
CLINTON AND PIERREPONT STS.
BROOKLYN SAVINGS BANK
FULTON STREET, VIEW WEST TOWARD BOROUGH HALL

CLINTON AVENUE.

FORT GREEN PARK.

BROOKLYN E.D. APPROACH.
WILLIAMSBURG SAVINGS BANK.
MIDDLE SPAN.
DRIVEWAY.
WILLIAMSBURG BRIDGE.
LOWER BROADWAY, BROOKLYN, E.D.
ENTRANCE - BROOKLYN, E.D.

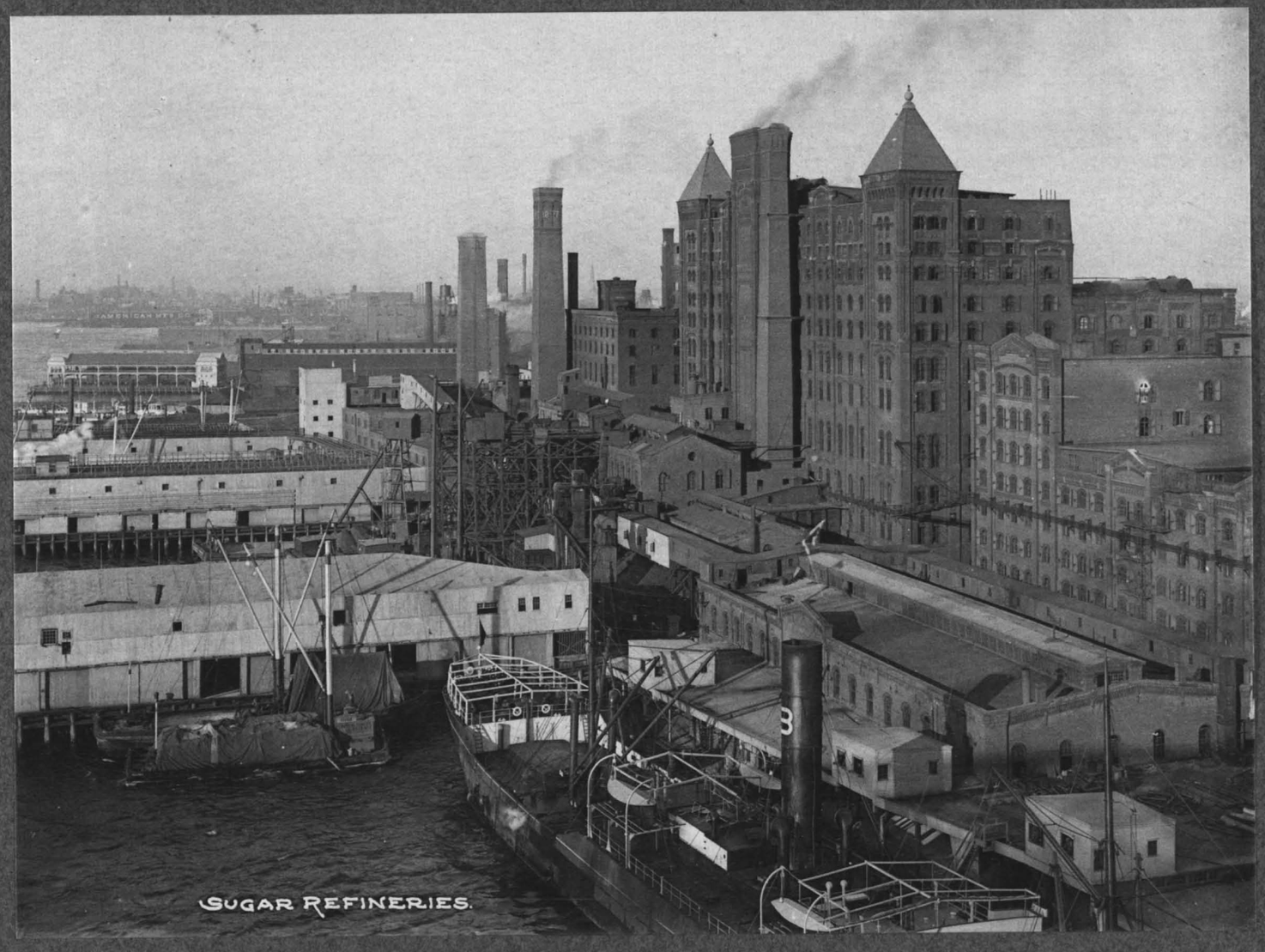
SUGAR REFINERIES.

GIRLS' HIGH SCHOOL
NOSTRAND AVENUE.
PUBLIC SCHOOL
No. 9.
VANDERBILT AVE AND
STERLING PL.
BOYS' HIGH SCHOOL
PUTNAM AND
MARCY AVENUES.
PRATT INSTITUTE, RYERSON STREET.
ADELPHI
COLLEGE.
ST. JAMES PLACE
AND LAFAYETTE AVE.
ST. JOHN'S COLLEGE. HART ST. AND LEWIS AVE.
Y.M.C.A.
BOND STREET

WALLABOUT MARKET AND U.S. MARINE HOSPITAL.

SPANISH GUNS AND COMMANDANT'S RESIDENCE - NAVY YARD.

THE BASIN AND COB DOCK FERRY, NAVY YARD.

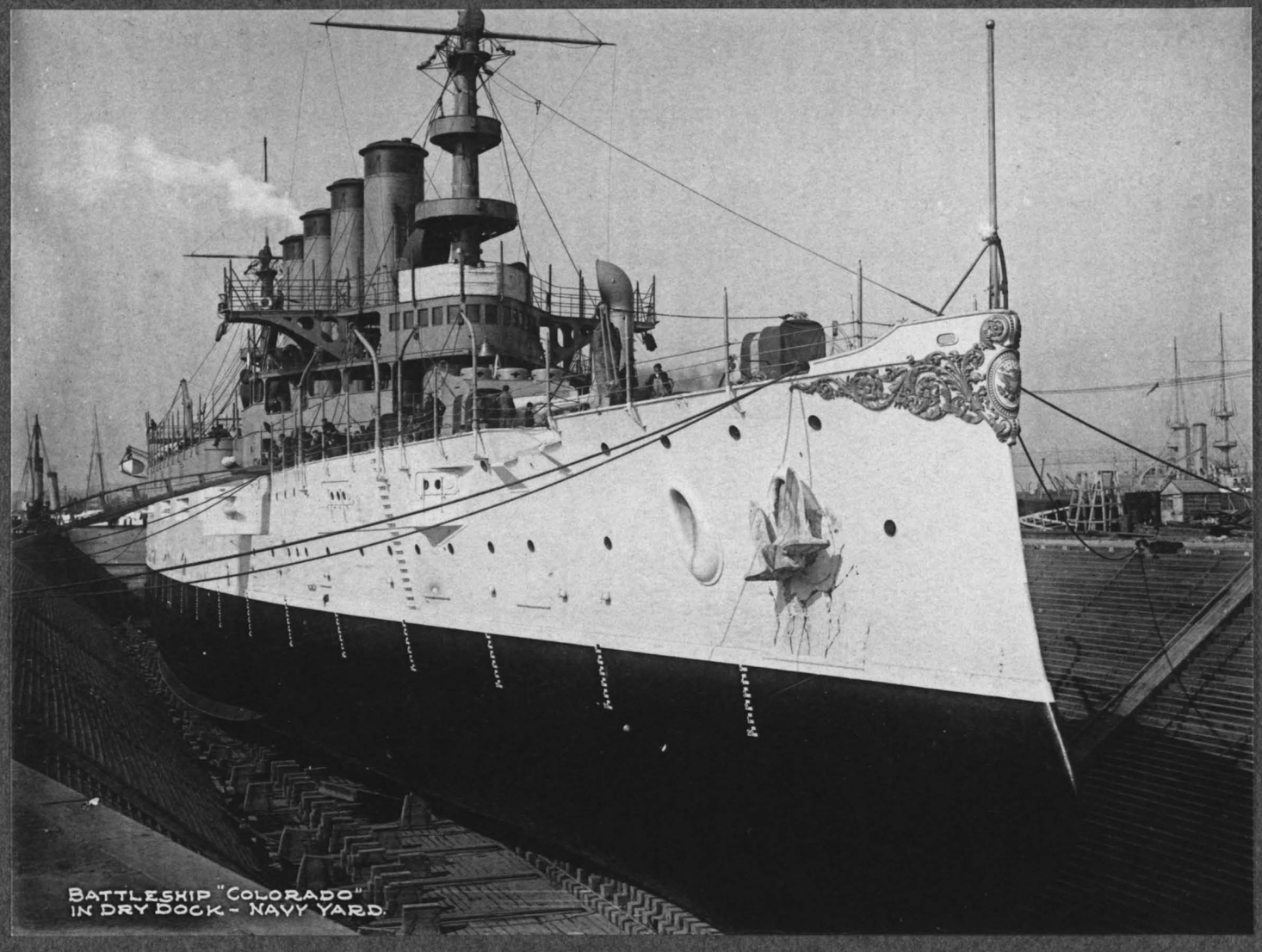

BATTLESHIP "COLORADO"
IN DRY DOCK - NAVY YARD.

CASHMERE VALE,
PROSPECT PARK.

BROOKLYN N.E. FROM TEMPLE BAR, VIEW TOWARD NAVY YARD.

WATER TOWER.
BROOKLYN INSTITUTE OF
ARTS AND SCIENCES.
ENTRANCE TO PROSPECT PARK.

MOORE MONUMENT, PROSPECT PARK.

LIBRARY OF CONGRESS
0 012 609 409 7