Rotogravure
Picture Section,
In Two Parts: Part 6

The New York Times

Sunday,
November 4, 1917

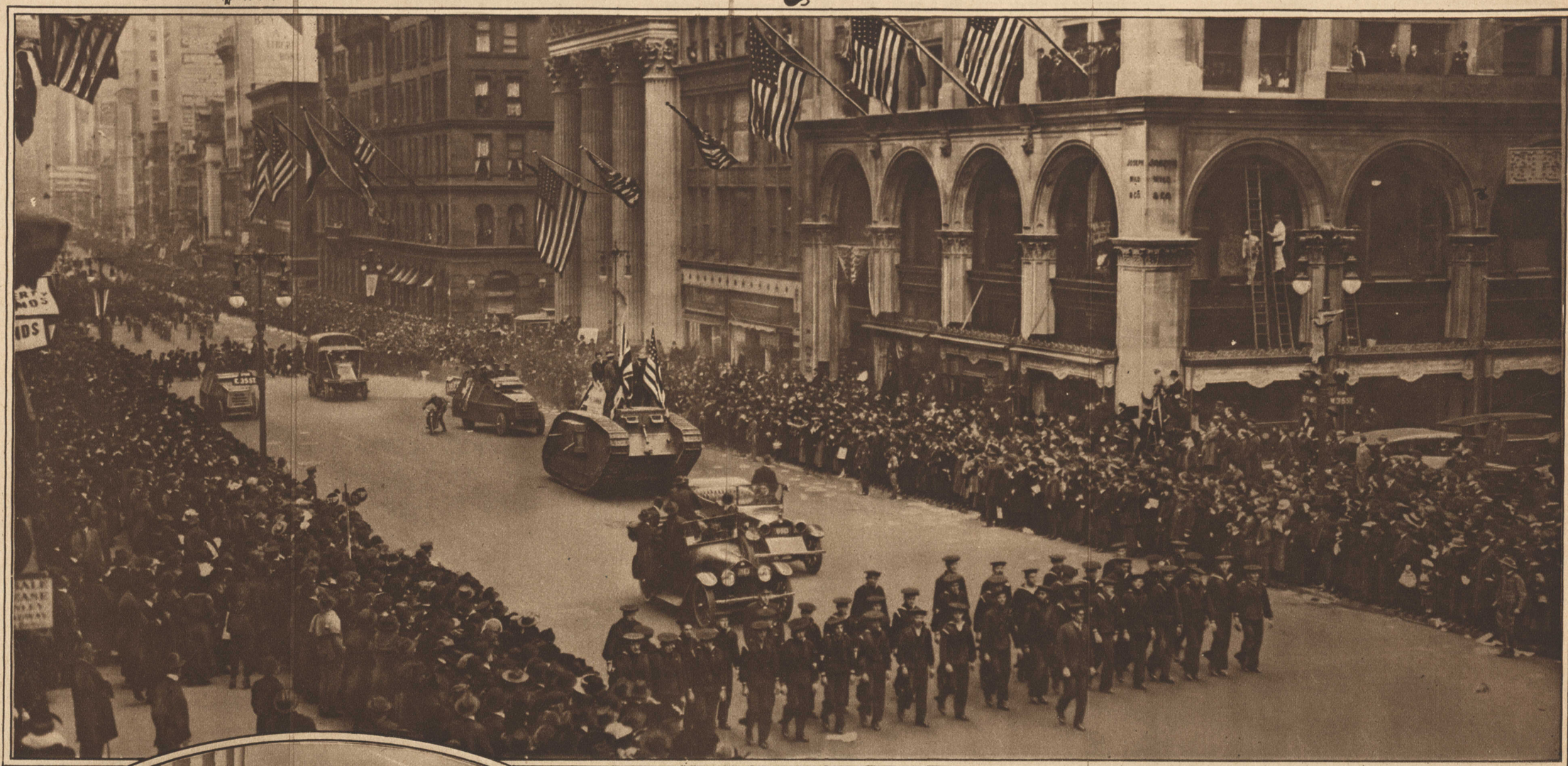

BRITISH TANK, WHICH SAW SERVICE ON THE BATTLEFIELDS OF FLANDERS AND IS THE FIRST OF THE "LAND BATTLESHIPS" TO REACH THIS COUNTRY, PROCEEDING UP FIFTH AVENUE IN NEW YORK'S LIBERTY LOAN PARADE. (*Times Photo Service.*)

GOVERNOR SAMUEL W. McCALL OF MASSACHUSETTS, FROM A BALCONY OF THE MASSACHUSETTS STATE HOUSE, BOSTON, WATCHING THE PEOPLE IN TREMONT STREET, ACROSS THE BOSTON COMMON, TO WHOM AN AMERICAN SAILOR IS WIGWAGGING THE EXECUTIVE MESSAGE: "BUY A BOND." (*Williams Service.*)

JOSEPHUS DANIELS, SECRETARY OF THE NAVY, SPEAKING AT THE RE-CHRISTENING CEREMONIES OF THE GERMAN SUBMARINE C-5 WHEN THE NAME BECAME "U-BUY-A-BOND," WITH MRS. GUY EMERSON AS SPONSOR.
The British Tank Can Be Seen in the Left Foreground.
(*Times Photo Service.*)

GROUP OF NEW YORK BANKERS MARCHING UP FIFTH AVENUE IN THE SECOND LIBERTY LOAN PARADE.
In the Panel, Left to Right, Are: Walter E. Frew, President Corn Exchange Bank; A. H. Wiggin, President Chase National Bank; Charles H. Sabin, President Guaranty Trust Company; Seward Prosser, President Bankers Trust Company; Mortimer L. Schiff, Kuhn, Loeb & Co.; Allen Forbes, Harris, Forbes & Co.; J. P. Morgan, Martin Vogel, Assistant United States Treasurer; G. W. McGarrah, President Mechanics and Metals Bank; James N. Wallace, President Central Trust Company; William Woodward, President Hanover National Bank; James S. Alexander, President National Bank of Commerce, and Charles V. Rich, Vice President National City Bank.

(*Times Photo Service.*)

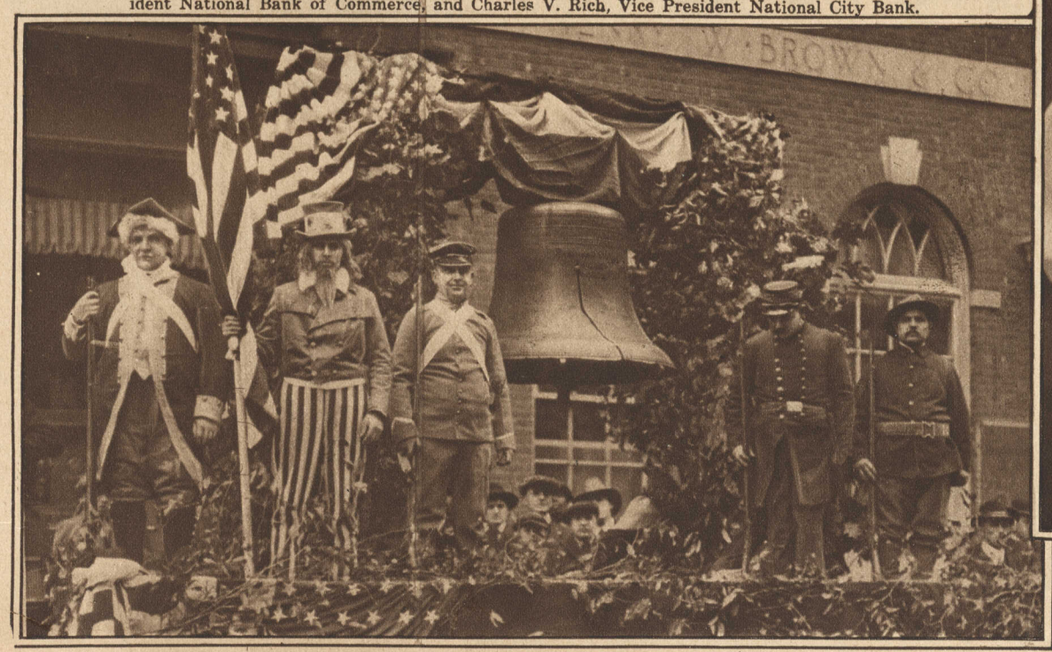

LIBERTY BELL CARRIED ON A FLOAT IN PHILADELPHIA'S LIBERTY LOAN PARADE.
(*International Film Service.*)

MISS ROBERTA MACADAMS, Canadian Red Cross Nurse and Sister-in-Law of W. J. Hanna, Canadian Food Controller, Who Has Been Elected a Member of the Alberta Parliament for Edmonton. She Is Canada's Second Woman Legislator, and Ranks as a Lieutenant in the Canadian Army Medical Corps. (© *E. O. Hoppe.*)

MISS EDITH MARION BOURNE, Daughter of Mr. and Mrs. Charles Griswold Bourne, Whose Engagement to John Esten Bolling, Nephew of Mrs. Woodrow Wilson, Wife of the President, Has Been Announced.
(© *Underwood & Underwood.*)

(*Pictorial Press.*)

MILITARY COMMISSION FROM BRAZIL, WHICH A WEEK AGO JOINED THE ALLIES IN THE WAR AGAINST GERMANY, VISITING THE RUINS OF A CHURCH BEHIND THE FRENCH FRONT.