A SCENE IN THE WAR NOW BEING WAGED BY THE ITALIANS AND AUSTRIANS ON THE ROOF OF THE WORLD. The Photograph Shows an Italian Sharpshooter at His Post Near Plava on the Isonzo Front. He Is Keenly Watching the Movements of the Austrians on the Mountainside Opposite.

(©Underwood & Underwood.)

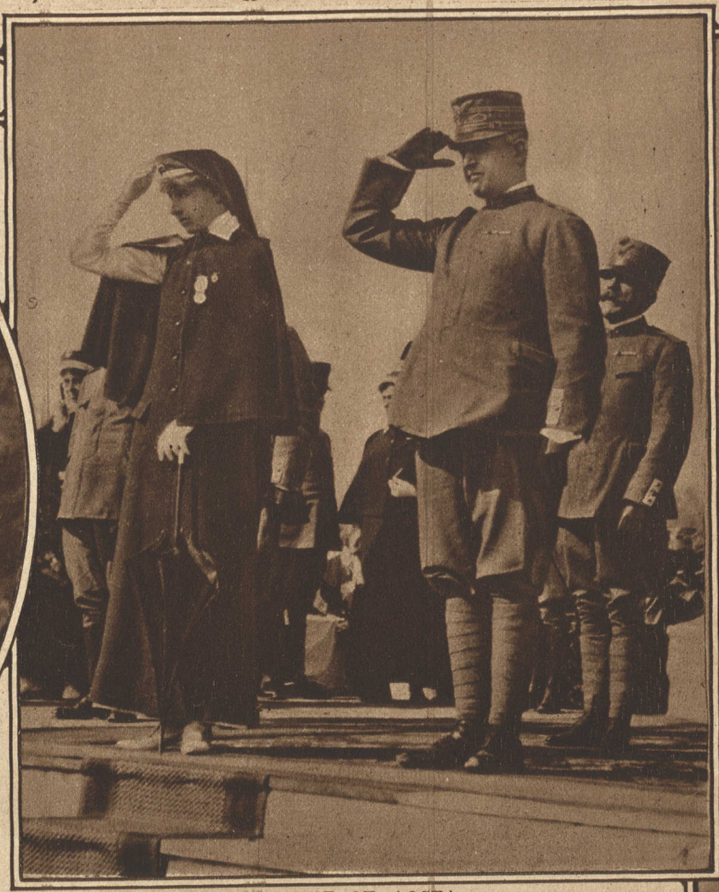

THE DUKE OF AOSTA,
Cousin of the King of Italy and Commander of the Second Army Operating on the Isonzo Front, and the Duchess of Aosta. Chief of Italian Red Cross Nurses, Saluting the Italian Flag Carried in Review Before Them.
(International Film Service.)

AN ITALIAN SENTINEL LOOKING OUT OVER THE AUSTRIAN LINES FROM THE SUMMIT OF A RECENTLY CONQUERED PEAK OF THE JULIAN ALPS.
(© Underwood & Underwood.)

AN INTRENCHED ITALIAN LINE ON THE ISONZO FRONT NEAR WHERE THE PRESENT SERIES OF BATTLES IS BEING WAGED.
(© Underwood & Underwood.)

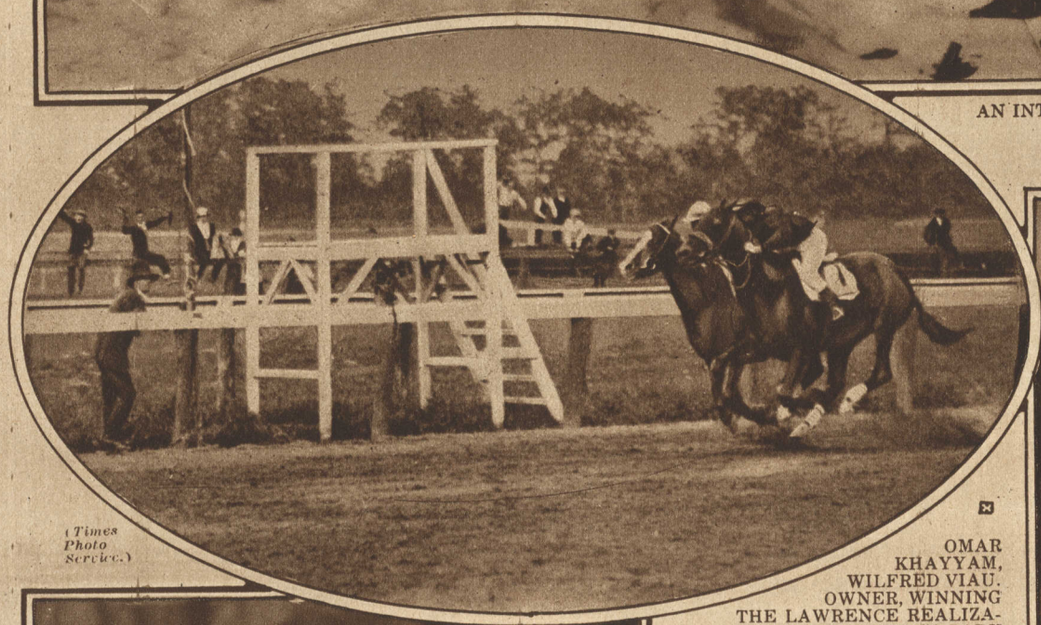

(Times Photo Service.)

OMAR KHAYYAM, WILFRED VIAU, OWNER, WINNING THE LAWRENCE REALIZATION STAKES AT BELMONT PARK FROM AUGUST BELMONT'S HOURLESS IN A CONTEST SO CLOSE THAT ONLY THE OFFICIAL JUDGES COULD DECIDE WHICH WAS VICTOR.

CANADIAN VETERINARY SURGEON BINDING UP THE WOUNDS OF A REAL WAR HORSE WOUNDED BY SHRAPNEL DURING THE ADVANCE ON HILL 70, BRITISH WEST FRONT.
(American Press Assn.)

(© E. O. Hoppe.)

MRS. RICHARD EDWARD WARDE,
Formerly Miss Muriel Wilson, Who Was Recently Wed to Lieut. Warde, M. C., Scots Guards, Their Wedding Resulting from a Romantic Meeting When the Bride Was a Red Cross Nurse at Dorchester House.

A WAR WIDOW—MRS. GUY DU MAURIER,
Whose Husband, Major du Maurier, the Soldier-Playwright, Was Recently Killed in Battle. Major du Maurier Was the Author of the Play, "The Englishman's Home," Which Caused a Sensation Throughout England at the Time Lord Roberts Sought to Arouse England to the Menace of a War With Germany.
(© E. O. Hoppe.)

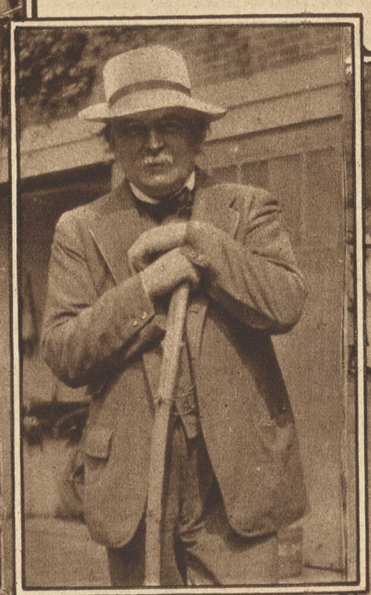

DAVID LLOYD GEORGE,
British Prime Minister, in His Farm Clothes, at Great Walstead, Sussex County, England, Where He Has Been Resting for Some Weeks, Spending Much of the Time Gathering Firewood for Early Autumn Fires.
(Central News Photo Service.)

MRS. W. A. GAVIN, WOMEN'S METROPOLITAN CHAMPION, PUTTING ON THE FIFTH GREEN AT ENGLEWOOD IN HER TRIUMPHANT MATCH ON LAST SUNDAY WITH JEROME D. TRAVERS, FORMER NATIONAL CHAMPION.
Mr. Travers Can Be Seen Standing on the Green at the Right.
(Times Photo Service.)