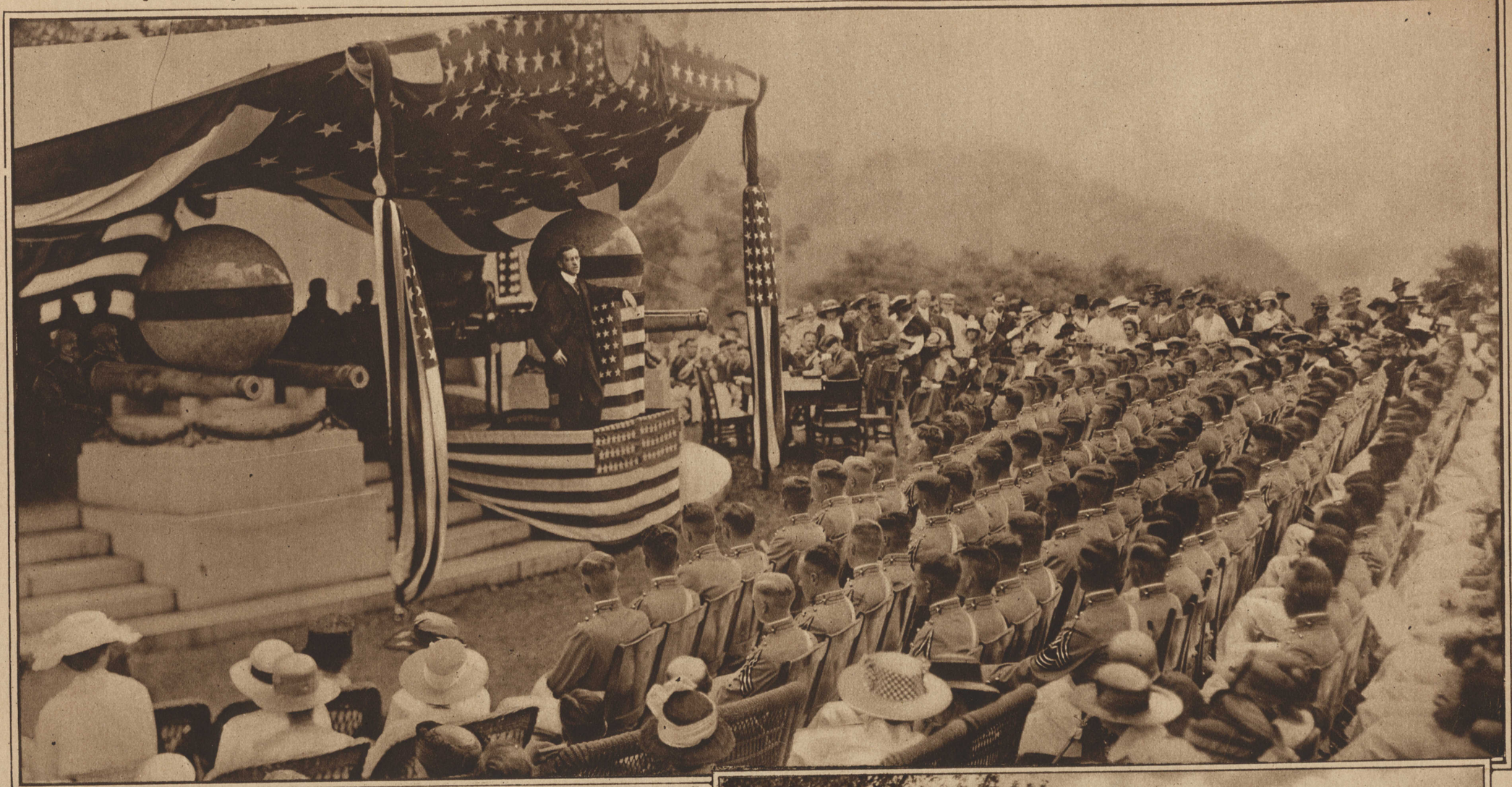

NEWTON D. BAKER, SECRETARY OF WAR, DELIVERING THE ADDRESS BEFORE CLASS OF 1918 OF THE UNITED STATES MILITARY ACADEMY, WEST POINT, TEN DAYS AGO WHEN, FOR THE SECOND TIME IN A HUNDRED YEARS, A WEST POINT CLASS WAS GRADUATED A YEAR AHEAD OF ITS TIME.
(White Studio.)

PRINCE VICTOR EMMANUEL OF SAVOY, Count of Turin, and Commander-in-Chief of the Italian Cavalry in Operation on the Trentino Front.
(Underwood & Underwood.)

(Pictorial Press.)

French Soldier in a First-Line Trench on the Meuse Using a Bell Made from an Empty "155" Shell to Give the Alarm of a German Gas Attack.

C. C. COURTURE, of New York City, the Honor Man of the West Point Class of 1918.
(© International Film Service.)

GENERAL NIESSEL DECORATING YOUNG AMERICAN AND FRENCH RED CROSS MEN BESIDE THE GRAVES OF PERLEY RAYMOND HAMILTON, CLINTON, MASS., AND JAMES WILSON GAILEY, NEW PARK, PENN., MEMBERS OF THE AMERICAN FIELD SERVICE IN FRANCE WHO WERE KILLED ON JULY 28TH BY AN ENEMY SHELL.
(Kadel & Herbert.)

MME. CHARLOTTE MAITRE, A Chevalier of the Legion of Honor, Who Has Also Been Awarded the French Cross of War, and a Gold Medal for Fighting Epidemics, Accompanying a Wounded French Soldier from the Front to a Base Hospital, the Rough Country Making Travel by Pack Mule for Nurse and Patient Necessary. Mme. Maitre Is the Wife of the French Deputy of the District of Saone-et-Loire.
(© U. & U.)

MISS DETROIT II., Regarded as the Fastest Boat Afloat, Winning the Gold Challenge Cup of the American Power Boat Association Over the Mississippi River Course at Minneapolis. Miss Detroit II. covered the Distance at an Average Speed of 56.3 Miles an Hour, Making on the First Six-Mile Lap a New World Record of 59.5 Miles an Hour.
(M. Rosenfeld.)

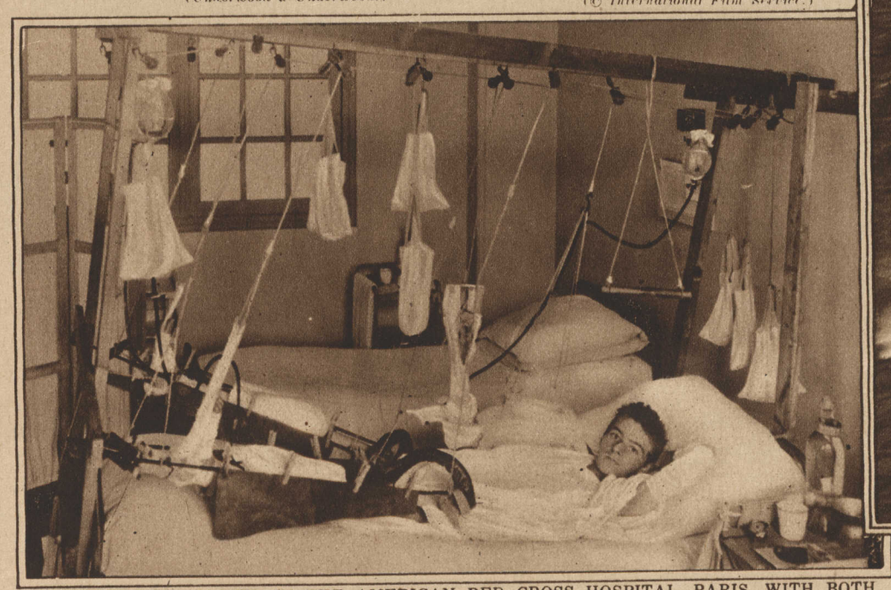

A "POILU" BOY SOLDIER IN THE AMERICAN RED CROSS HOSPITAL, PARIS, WITH BOTH ARMS AND BOTH LEGS FRACTURED.
The Frame and Pulleys for the Support of the Arms and Legs Are Said to be the Invention of Dr. Alexis Carrel of the Rockefeller Institute of This City.
(© International Film Service.)

FRANKLIN K. LANE, Secretary of the Interior, Standing With George B. Dorr, Custodian, Upon the Summit of Green Mountain, Mt. Desert Island, Maine, at the Centre of the Only National Park East of the Mississippi River.
(George King.)