MRS. JAMES R. McMANN OVER THE JUMPS AT THE SUFFOLK HOUNDS HORSE SHOW, SOUTHAMPTON, L. I.
(Edwin Levick.)

GERALDINE FARFAR AS ATESCA, IN HER NEW SCREEN PLAY, "THE WOMAN GOD FORGOT," TO BE RELEASED THIS MONTH.
(© Hartsook.)

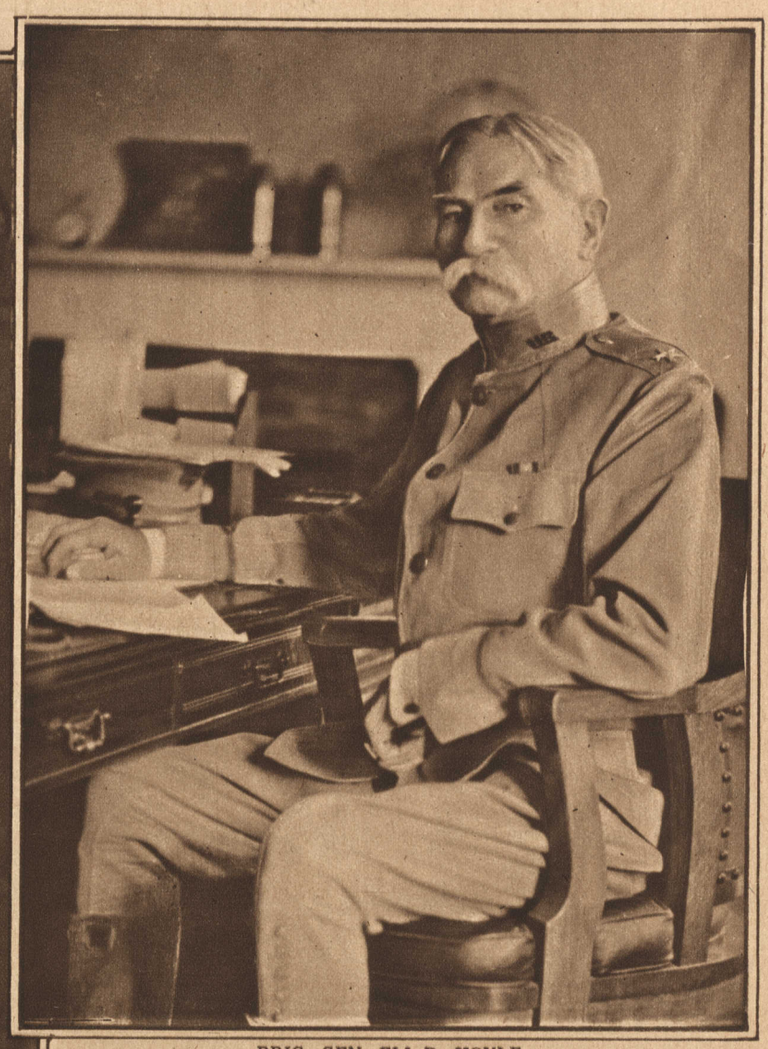

BRIG. GEN. ELI D. HOYLE,
New Commander of the Department of the East, Governors Island, Succeeding Major Gen. J. Franklin Bell.
(© Press Illustrating Service.)

FRANCES STARR,
Actress, With Her Italian Greyhound "Little Miss Starr," at Her Summer Home on Lake George.
Miss Starr Opens Her Season With a New Play About Christmas Time
(Abbe.)

GRAND DUKE MICHAEL,
Brother of the Former Czar of All the Russias, in Whose Favor the Czar Abdicated, Playing Golf at Cannes, France, Where He Now Makes His Home.
From a New Photograph Just Received in This Country.
(Kadel & Herbert.)

SCENE AT THE WEDDING OF MR. AND MRS. CHRISTIAN HERTER, Formerly Miss Mary Caroline Pratt, Celebrated on the Lawn of the Country Home of the Bride's Parents, Mr. and Mrs. Frederic B. Pratt, Glen Cove, L. I.
(Times Photo Service.)

HOPE ISELIN DRIVING HER BAY GELDING "BUSTER" IN THE PONY CLASS AT THE SOUTHAMPTON HORSE SHOW.
(© Underwood & Underwood.)

DUTCH CRAFT COMES TO GRIEF IN THE HUDSON IN THE YACHT RACES HELD IN HONOR OF QUEEN WILHELMINA'S BIRTHDAY BY SMALL BOATS FROM THE THIRTY OR MORE GRAIN-LADEN DUTCH SHIPS IN THE HARBOR.
(Edwin Levick.)

THE JAPANESE MISSION TO THE UNITED STATES IN FRONT OF THE BELMONT RESIDENCE IN WASHINGTON, THEIR HOME WHILE IN THIS COUNTRY.
In the Group, Left to Right, are: Commander Ando, Imperial Japanese Navy; Massanao Hanihara, Consul General at San Francisco; Vice Admiral Takeshita; Viscount Ishii, Head of the Mission; Ambassador Aimaro Sato, Major Gen. Sugano, Matsuzo Nagai, and Major Tenikawa.
(© International Film Service.)

MRS. JAMES SATTERTHWAITE LARKIN,
Bride of Lieut. Larkin, First Field Artillery, U. S. A., and Daughter of Mr. and Mrs. Paul D. Cravath.
(© Underwood & Underwood.)