MME. SARAH BERNHARDT AS PORTIA
In "The Merchant of Venice," With Which She Opens Her New York Season at the Knickerbocker Theatre Early in September.

MRS. JOHN WANAMAKER, JR.,
Formerly Miss Pauline Disston, Daughter of Mrs. William Disston.
From a Photograph Taken at the Wedding in Newport a Week Ago.
(© American Press Assn.)

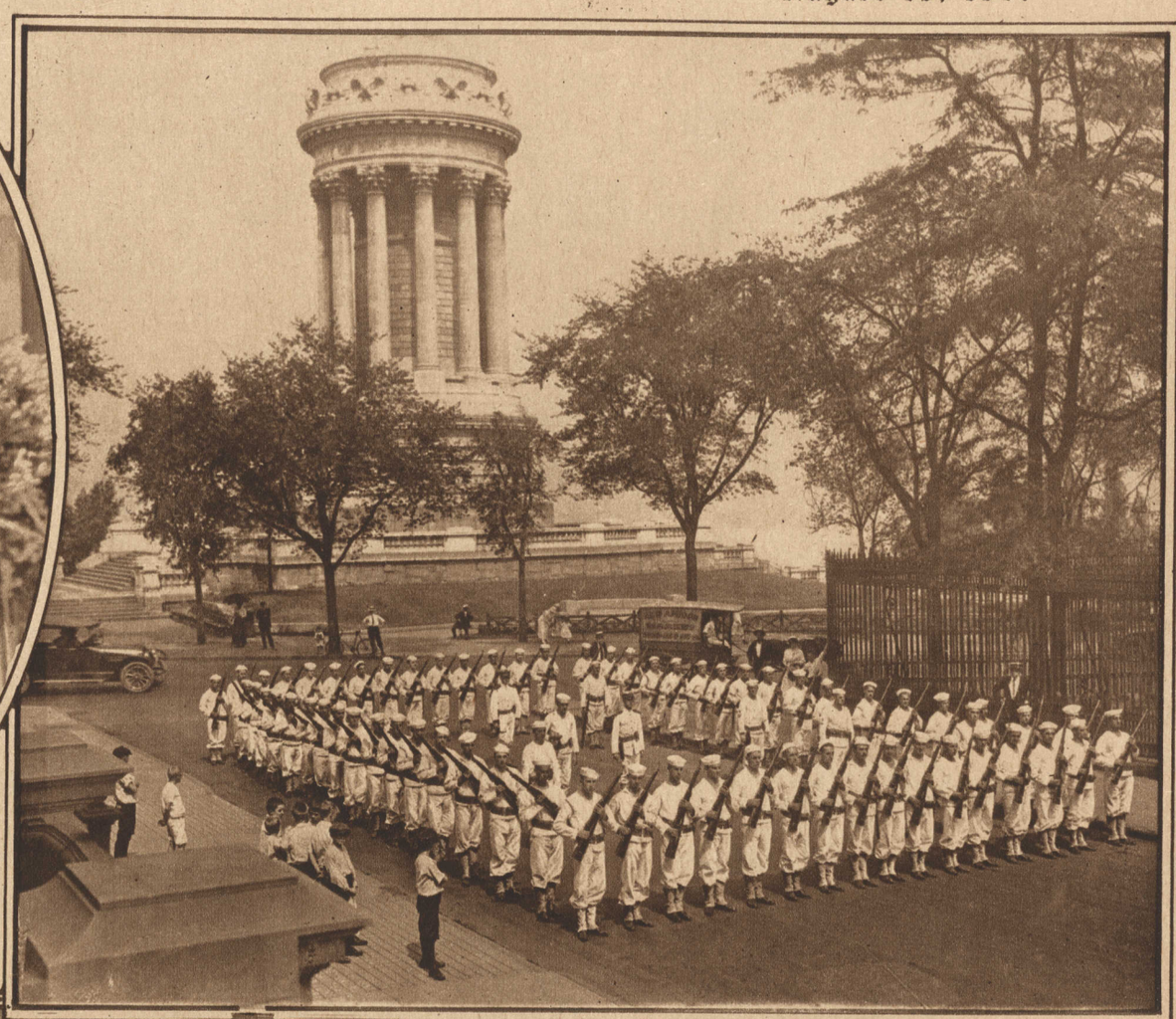

MEN OF THE NEW YORK NAVAL MILITIA FROM THE U. S. S. GRANITE STATE, AT DRILL ON RIVERSIDE DRIVE, STANDING IN HOLLOW SQUARE FORMATION.
(Times Photo Service.)

MRS. JOHN ASTOR,
Mother of Vincent Astor, Who Is Taking an Active Part in War Relief Work in London. From a Recent Photo Just Received in This Country.
(Underwood & Underwood.)

BORIS BAKHMETEFF, HEAD OF THE RUSSIAN MISSION TO THE UNITED STATES AND THE NEW RUSSIAN AMBASSADOR,
Placing a Wreath at the Foot of the St. Gaudens Statue of Abraham Lincoln, Lincoln Park, Chicago.
(© International Film Service.)

MISSES JANET SHEARSON AND LUCIA CHASE
At the "Broadway Ball" Given by Newport Society Folk for the Benefit of the Navy Comfort League. (© International Film Service.)

ELSIE JANIS AT WORK IN HER "WIN THE WAR" GARDEN AT HER COUNTRY PLACE ON THE HUDSON.
(White Studio.)

YOUNG GIRL AT WORK ON THE WING OF AN AIRPLANE IN ONE OF THE PLANTS WHERE AMERICA'S GREAT AIR FLEET FOR SERVICE IN FRANCE IS BEING BUILT.
(© Underwood & Underwood.)

MRS. KENNETH G. CASTLEMAN,
Wife of Lt. Kenneth G. Castleman, at the Opening of the New Green Meadow Country Club in Westchester County, New York.
(© Underwood & Underwood.)