KING GEORGE V. DESCENDING INTO A BRITISH SUBMARINE WHILE ON HIS RECENT VISIT TO THE "GRAND FLEET."
(© International Film Service.)

(Kadel & Herbert.)

LONG-SHORE GIRLS OF THE BUSH TERMINAL RIDING HOME AFTER THE DAY'S WORK, APPARENTLY AS FRESH AS WHEN THE DAY BEGAN.

They Have Become Expert in Loading and Unloading Ships and Freight Cars and Will Do It If the Men Are Called to the War.

THE DUCHESS OF VENDOME, SISTER OF KING ALBERT I. OF THE BELGIANS,
Feeding a Severely Wounded French Soldier in a War Hospital to Which the Duchess Devotes Most of Her Time and Energies.

JOHN JACOB ASTOR,
Little Son of Mrs. William K. Dick and the Late John Jacob Astor, in His Mother's Box at the Islip Red Cross Horse Show.
(© International Film Service.)

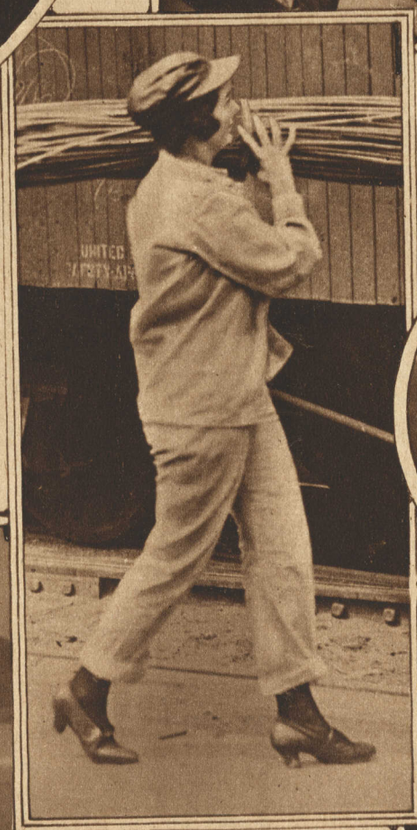

ONE OF THE LONGSHORE GIRLS OF THE BUSH TERMINAL HELPING TO LOAD A FREIGHT CAR WITH BUNDLES OF RATTAN.
(© Underwood & Underwood.)

(© International Film Service.)

GENERAL A. BARATIER OF FASHODA FAME DELIVERING THE FUNERAL ADDRESS AT THE GRAVE OF PAUL J. OSBORNE OF MONTCLAIR, N. J., WHO DIED ON JUNE 22 OF WOUNDS RECEIVED IN THE AMERICAN AMBULANCE SERVICE ON THE FRENCH FRONT.
General Baratier Also Placed the War Cross on the Coffin Before It Was Lowered to the Grave.

NEW TYPE OF SKYSCRAPER TRIPLANE FLYING BOAT,
Built by the Curtiss Company, on Trial Flight Near Cleveland.
(Underwood & Underwood.)

LIEUT. GEN. VLADIMER ROOP, OF THE RUSSIAN MISSION TO THE UNITED STATES, AND SECRETARY OF STATE ROBERT LANSING, AT THE RESERVE OFFICERS' CAMP AT MADISON BARRACKS, NEW YORK.
In the Panel, Left to Right, Are: Secretary Lansing, General Roop, General Roop's Aid, Colonel W. R. Sample, Commanding Officer of Madison Barracks, and Major Nathan K. Averill, U. S. A. (Photo by White.)

TWO SHIPS, FORMERLY OF THE GERMAN MERCHANT FLEET IN AMERICAN WATERS WHEN THE UNITED STATES ENTERED THE WAR, LYING IN A FRENCH PORT.
In the Right Foreground Is the Unfinished "Paris," 750 Feet Long, and the Largest French Liner Yet Built for the New York Service.
(© Kadel & Herbert.)