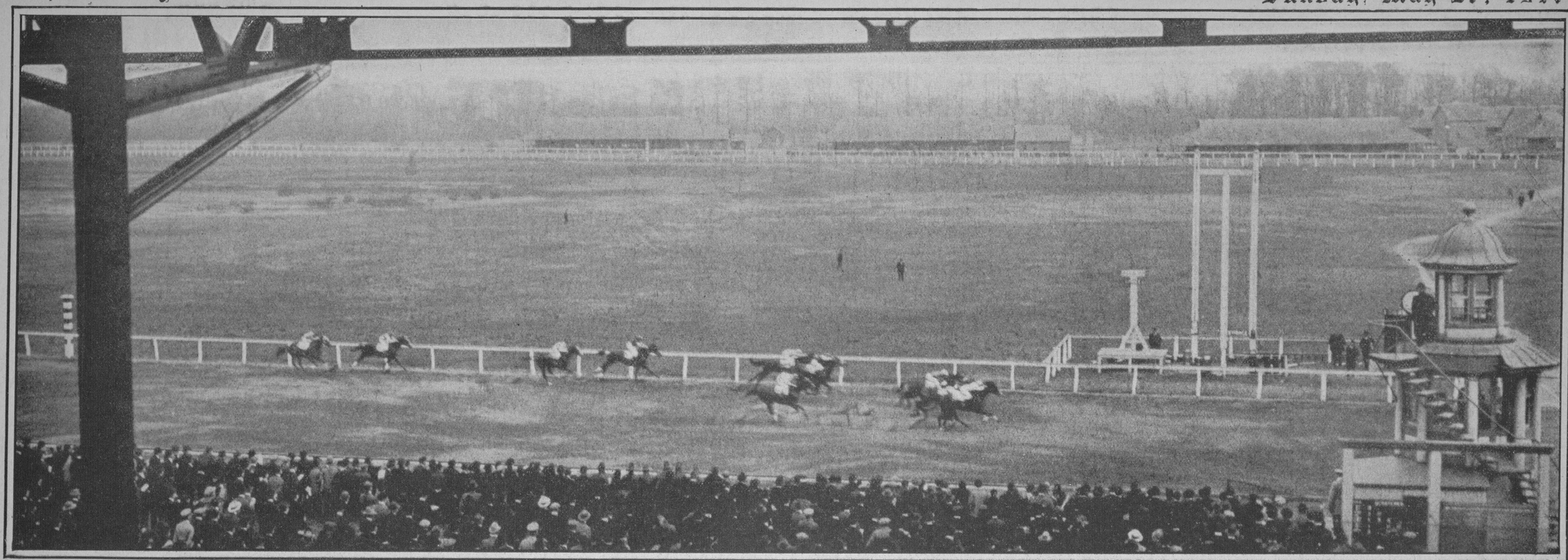

FINISH OF THE PAUMONOK HANDICAP, MARKING THE OPENING OF THE RACING SEASON ON THE NORTHERN CIRCUIT, WITH KEWESSA FIRST, HE WILL, SECOND, AND GILLIES THIRD.
(© Underwood & Underwood.)

MISS HELEN OAKES of Boston, in the High Jump Event of the Annual Field Day at Simmons College.
(© U. & U.)

LITTLE NONA McADOO MARTIN, As Flower Girl at the Wedding of Mrs. Ferdinand De Mohrenschildt, Formerly Miss Nona McAdoo, Daughter of the Secretary of the Treasury, William G. McAdoo.
(© Harris & Ewing, from Paul Thompson.)

A ROW OF "RAIL BIRDS" AT THE UNITED HUNTS RACES, BELMONT PARK TERMINAL.
(American Press Assn.)

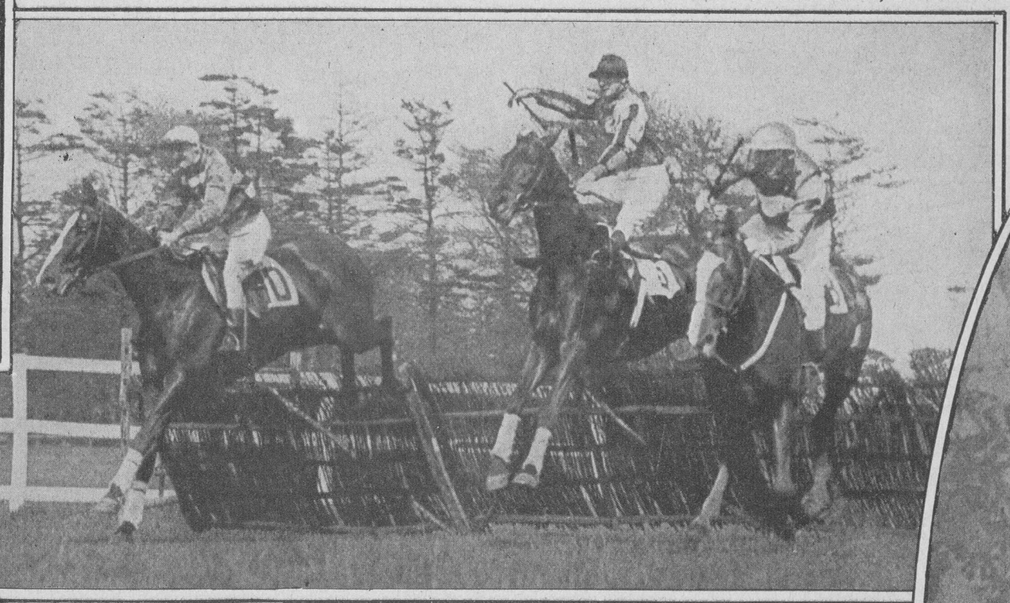

OVER THE JUMPS IN THE HOPOVER HURDLE EVENT OF THE UNITED HUNTS, SECOND DAY AT BELMONT PARK. Left to Right Are: Superman, Nenuphar, and Marchena.
(Times Photo Service.)

ALBERT M. BILLINGS, ONLY SON OF MR. AND MRS. C. K. G. BILLINGS, WATCHING HIS DRIVE FROM THE TENTH TEE ON THE PIPING ROCK COURSE.
(Edwin Levick.)

CONSTANCE COLLIER AS THE DUCHESS OF TOWERS AND JOHN BARRYMORE AS PETER IBBETSON IN "PETER IBBETSON," AT THE REPUBLIC THEATRE.

STUDENTS OF DARTMOUTH DRILLING ON THE COLLEGE ATHLETIC FIELD UNDER THE INSTRUCTION OF U. S. ARMY OFFICERS.
(White Studio.)