FIFTY THOUSAND PEOPLE SEE THE FORTY-THIRD RUNNING OF THE KENTUCKY DERBY ON THE HISTORIC CHURCHILL DOWNS COURSE, LOUISVILLE, WON BY OMAR KHAYYAM, FROM THE STABLE OF C. K. G. BILLINGS AND FREDERICK JOHNSON.
(Underwood & Underwood.)

CHIEF EAGLE HORSE, A FULL-BLOODED AMERICAN INDIAN, BORN AT SITKA, ALASKA, APPEALING FOR RECRUITS FROM THE GRANITE WALL IN FRONT OF THE NEW YORK PUBLIC LIBRARY.
(Photo by Kadel & Herbert.)

HANNES KOLEHMAINEN, FORMER NATIONAL AND OLYMPIC CHAMPION, CROSSING THE LINE AT THE CITY HALL, THE WINNER OF THE EVENING MAIL MODIFIED MARATHON.
(Photo by Charles Curtis.)

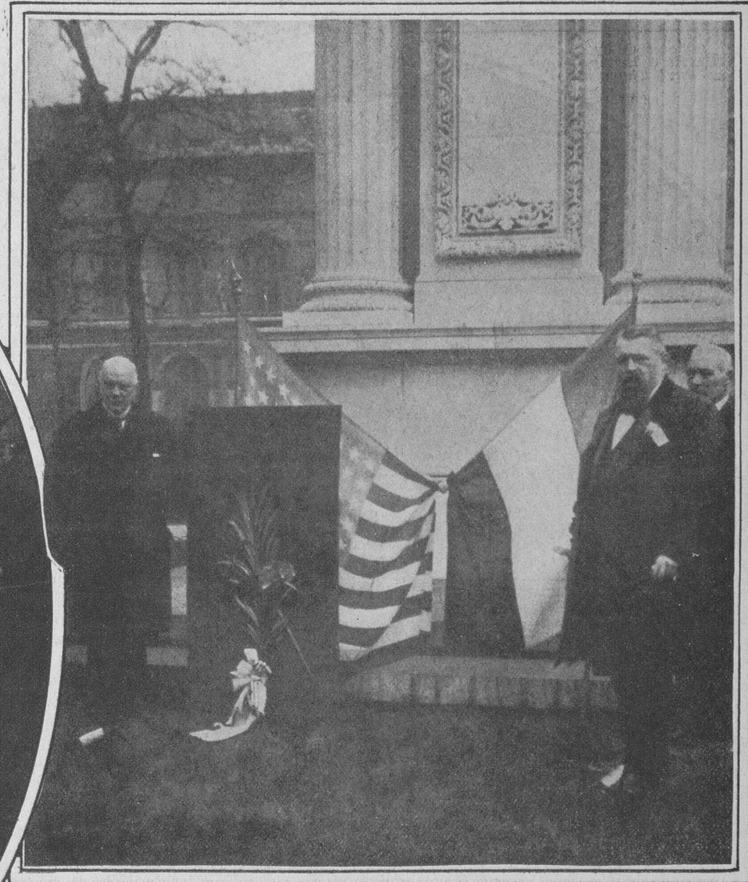

William Graves Sharp, American Ambassador, and Senator Strauss, of the French Chamber of Deputies, at the Base of Lafayette's Statue, Paris, on America Day, Ambassador Sharp Decorating the Statue with a Bronze Palm.
(International Film Service.)

MISS MARJORIE GLONINGER AS "DRAMA"
In the Masque of the American Drama Given Last Week by the University of Pennsylvania, 1,000 Young Men and 400 Girls Participating, the Fund Realized Going to the University's Base Hospital in France.
(© Underwood & Underwood.)

THE ITALIAN WAR COMMISSION TO THE UNITED STATES, THIRD TO ARRIVE SINCE AMERICA ENTERED THE WAR.
In the Group, Left to Right, Are: Alvise Bragadini, of the Transportation Department; General Gugliemetti, Military Attache, Enrico Arlotta, Minister of Maritime and Railroad Transportation in the Italian Cabinet, and Chairman of the Commission; Commander Vannutelli, Representing the Navy; C. Pardo, of the Department of Industry and Commerce, and Gaetano Pietra, of the Agricultural Department.
(Central News Service.)

TROPHIES ARRAYED IN FRONT OF THE CITY HALL TO BE AWARDED TO TRIUMPHANT ATHLETES AND TEAMS PARTICIPATING IN THE EVENING MAIL MARATHON.
(© International Film Service.)