FORMER KAISER'S FARM NOW A REFUGE FOR ORPHANS:

Scene at a Fresh Air Camp Maintained by American Near East Relief Workers, Near Sivas, Turkey, the Beautiful Estate Taken Over by the Allies Now Being a Playground for Armenian Orphans.

(Photos by Near East Relief.)

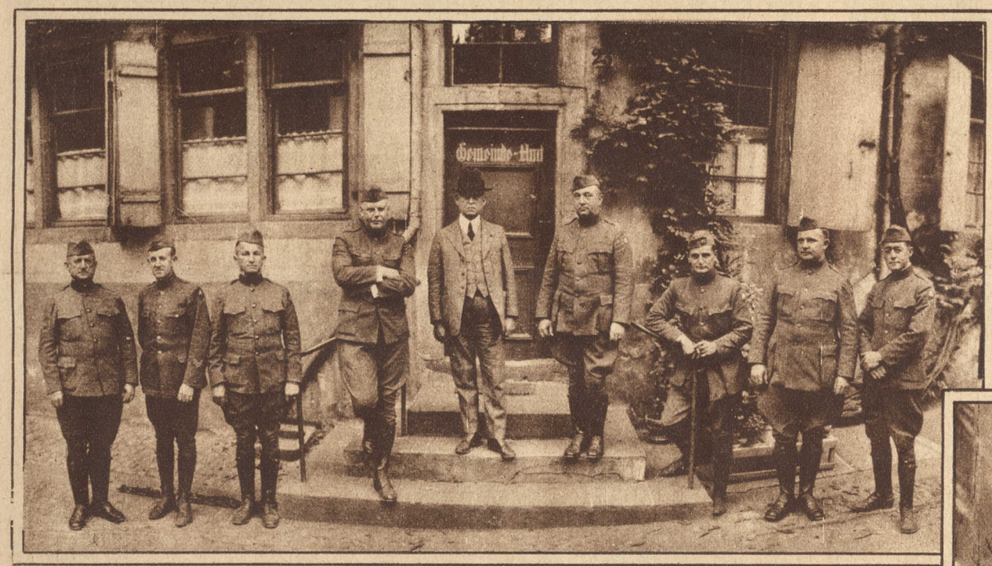

STILL MAKING DOUGHNUTS IN GERMANY.
Edward L. Hearn, Overseas Commissioner of the Knights of Columbus, with the Last of the K. of C. Workers in Germany Outside of the Great Doughnut Bakery at Coblenz Operated by the K. of C.

ARMENIAN CHILDREN,
Wards of American Near East Relief Workers at Play on the Ex-Kaiser's Estate.

THE BUILDINGS AND COURTYARD OF THE FARM
Once Owned by the Former Kaiser, at Sivas, Turkey, One of the Most Beautiful Estates in Asia Minor.

THE PRESIDENT OF CHILE AND HIS CABINET
Reviewing Government Troops at the Celebration of Independence Day in Santiago.
(Times Wide World Photos.)

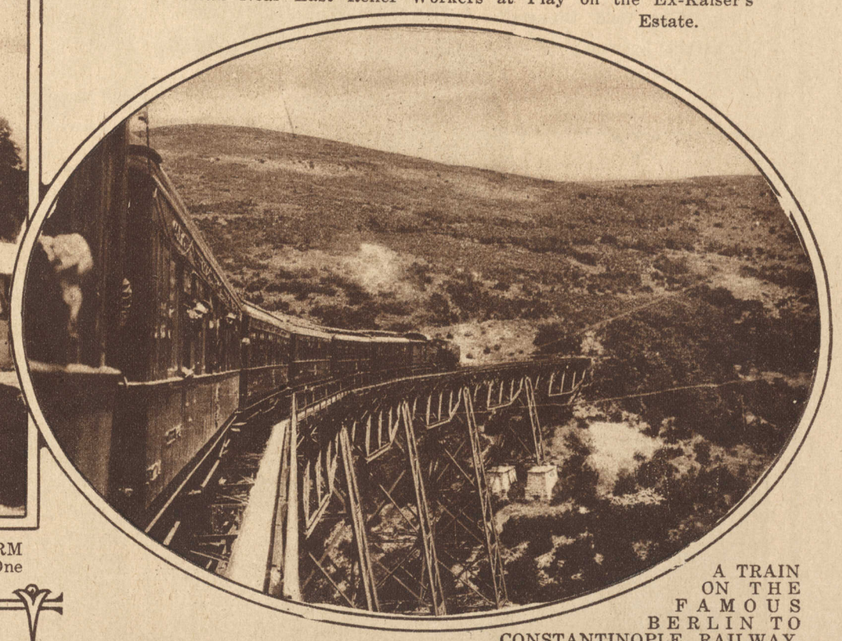

A TRAIN ON THE FAMOUS BERLIN TO CONSTANTINOPLE RAILWAY,
Now Operated by the Allies, Nearing Constantinople Bringing Troops to Quell Disorders in Turkey.
(Donald Thompson.)

CHILE CELEBRATES INDEPENDENCE DAY: CADETS OF THE CHILEAN MILIT ARY SCHOOL PASSING IN REVIEW BEFORE THE PRESIDENT IN THE CONSINO PARK, SANTIAGO.
(Times Wide World Photos.)