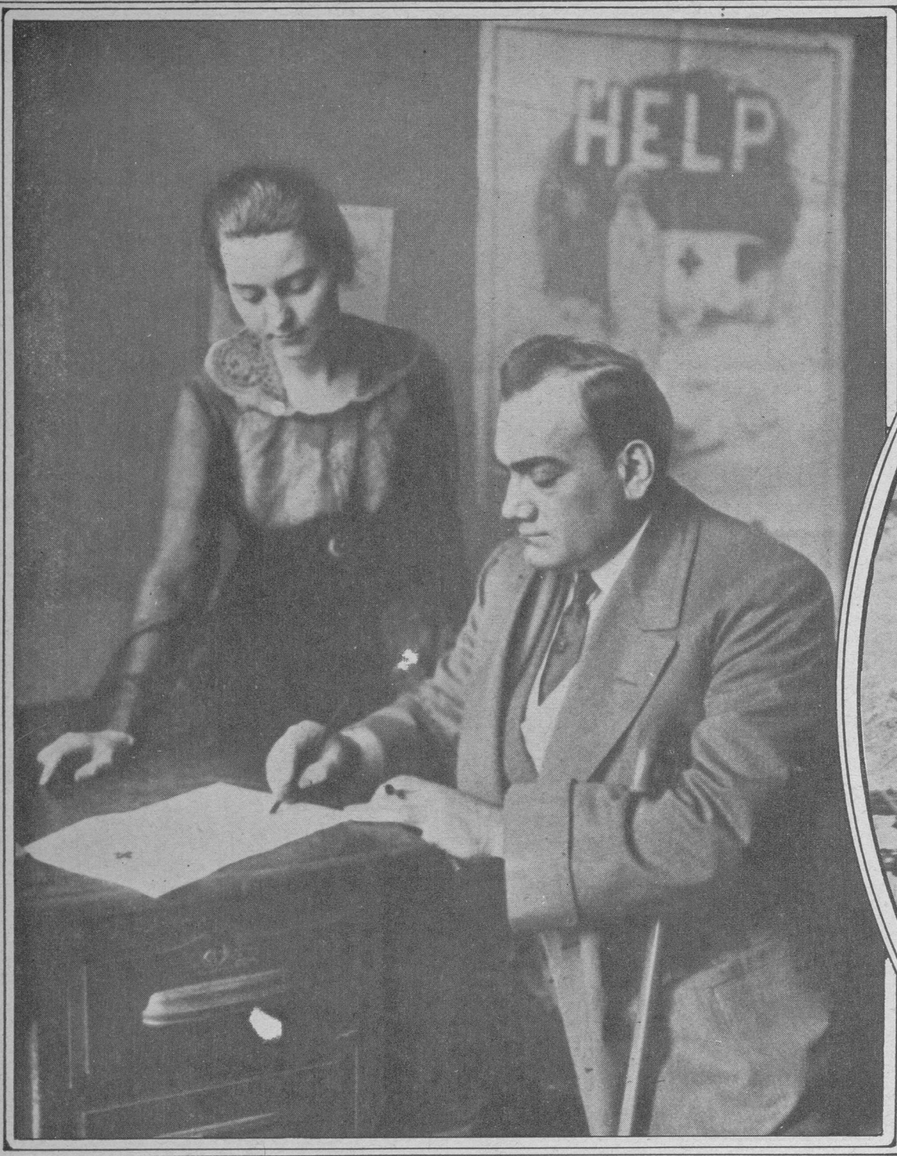

"ANYTHING TO HELP THE RED CROSS,"
Remarked Enrico Caruso, Metropolitan Tenor, When Miss Harriet Corwin, Secretary of the Cincinnati Red Cross, Invited Him to Become a Member of the Cincinnati Chapter.
(Photo by Paul Thompson.)

(Photo © International Film Service.)

UNITED STATES MARINES, FRESH FROM ACTIVE DUTY IN HAITI AND SANTO DOMINGO, STAGING A SHAM BATTLE IN A BUILDING EXCAVATION IN THE HEART OF PHILADELPHIA TO STIMULATE RECRUITING IN THAT CITY. Miss Madeline McCadden Was the Standard Bearer for the Attack

NURSES OF ST. MARY'S HOSPITAL, BROOKLYN, ARE SPENDING THEIR HOURS OFF DUTY DOING THEIR PATRIOTIC "BIT" IN TURNING THE HOSPITAL GROUNDS INTO A VEGETABLE GARDEN, THE MEDICAL STAFF OF THE INSTITUTION ASSISTING THEM.
(Photo © by International Film Service.)

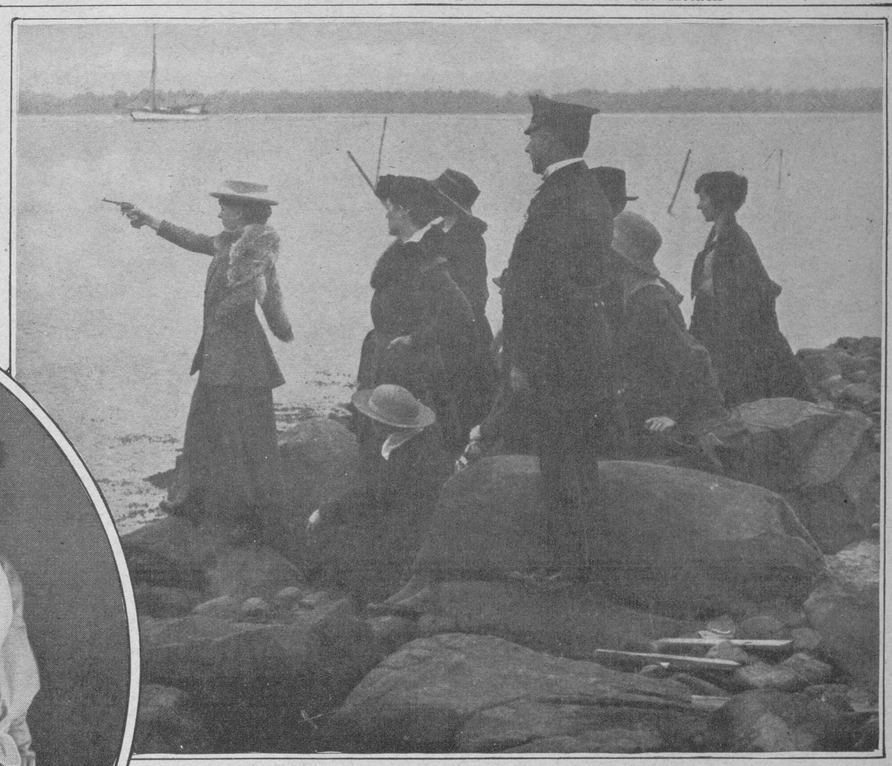

BAYONNE GIRLS IN TARGET PRACTICE WITH PISTOLS FROM THE SHORE OF THE BAYSWATER YACHT CLUB, BAYONNE, N. J., WITH A POLICEMAN AS INSTRUCTOR.
(Photo © International Film Service.)

MEMBERS OF THE NATIONAL LEAGUE FOR WOMEN'S SERVICE IN THEIR CANTEEN DEPARTMENT UNIFORM IN WHICH THEY SERVED AS WAITRESSES AT THE RECENT MILITARY CANTEEN FETE.
They Are, Left to Right: Mrs. Angier B. Duke, Mrs. James B. Haggin and Mrs. Lonsberry Perry.
(Photo © by Underwood & Underwood.)

MRS. CHARLES S. WHITMAN, WIFE OF THE GOVERNOR OF NEW YORK, AND THEIR CHILDREN, OLIVE AND CHARLES S., JR.
From a New Photograph. *(Photo © by Underwood & Underwood.)*

THE ITALIAN AMBASSADOR RECEIVING FROM SECRETARY OF THE TREASURY McADOO A TREASURY WARRANT FOR $100,000,000 FOR ITALY'S WAR CHEST, PRACTICALLY ALL OF WHICH IS TO BE SPENT IN THIS COUNTRY.
In the Group, Left to Right, Are: Giuseppe Brambilla, Counselor of the Italian Embassy; Count V. Macchi di Cellere, the Italian Ambassador; Secretary McAdoo, Assistant Secretaries Cooksy and Crosby, Controller John Skelton Williams, and Governor W. P. G. Harding of the Federal Reserve Board.
(Photo by Central News Photo Service.)